Well Informed People Read The Gazette—That's Why They Are Well Informed.

COLORADO SPRINGS GAZETTE

THE WEATHER.
Fair Monday, colder in east portion; Tuesday fair and warmer.

NO. 9520—35TH YEAR. COLORADO SPRINGS, COLO., MONDAY, APRIL 8, 1907. PRICE FIVE CENTS.

C. & A. ROAD IS WRECKED

HARRIMAN AND ASSOCIATES RESPONSIBLE.

MADE MILLIONS ON DEAL

ATTORNEY GENERAL STEAD EXPRESSES OPINION.

HAS PITY FOR STOCKHOLDERS

Says State of Illinois Should Not Proceed Against Perpetrators of Great Wrong, Lest Injury Be Done Persons Whose Savings Are Involved.

SPRINGFIELD, Ill., April 7.—Attorney General Stead, in an opinion submitted to Governor Deneen today, expresses doubt as to whether it is the province of the state of Illinois to proceed against E. H. Harriman and his associates for the alleged manipulation of the Chicago & Alton properties. If the state should revoke the company's charter, the loss would fall on the stockholders, the Harriman people already having disposed of a large portion of their holdings.

The attorney general concludes therefore that the best plan would be for the company itself to seek a remedy for the situation or even for one or more stockholders to act. At the same time Mr. Stead assured the government that should he become convinced on further investigation that the state can relieve the road's condition, he will make the necessary moves at once.

Notwithstanding his convictions as to the wisdom of immediate action, Mr. Stead insists there is not the least doubt but that a civil remedy exists against the financiers who have wrecked this prosperous railroad company, and, at the expense of innocent stockholders and bondholders, have gathered to themselves a harvest of millions of dollars."

Testimony Is Reviewed.

Attorney General Stead reviews the testimony given by Harriman recently before the interstate commerce commission at New York and from the records of the Illinois railroad and warehouse commission, obtained the various resolutions, certificates and documents pertaining to the Chicago & Alton Railroad company and the consolidated company, all of which figure in the manipulations.

The profits made out of the Alton deals by Mr. Harriman and his associates are placed by Mr. Stead at $26,848,000.

"As a result of this enormous profit to themselves," he declared, "the railroad companies are thrown into hopeless bankruptcy."

The indebtedness of the companies as shown by the figures in opinion has been increased a total of $80,640,218 since they fell into Harriman's hands. Of this amount only $22,500,000, according to Harriman's own testimony, says Mr. Stead, was incurred for improvements, betterments or extension of the roads.

"Over $57,000,000 of this indebtedness," concludes the opinion, "or more than 70 per cent of the entire indebtedness created by this syndicate upon the properties of these companies, were not created in furtherance of any legitimate purpose for which a railroad company is or can be good under the statutes of the state of Illinois."

Alton Deal in Detail.

Mr. Stead takes up the Alton deal in great detail, bringing out the fact that in 1898, the company paid all its operating expenses and a seven per cent dividend on its common and preferred stock and had $200,000 left. The company's credit was good until then the syndicate took hold, purchasing 34,722 shares of preferred and 183,224 of common stock, distributed as follows:

Geo. J. Gould: 54,534 shares; E. H. Harriman, 54,535 shares; Mortimer L. Schiff, 54,535 shares; James Stillman, 54,535 shares, including smaller number of shares taken by others.

Mr. Stead dates the Alton's difficulties from 1899 when its new owners ordered the issue of $40,000,000 in three per cent bonds for improvements. Of these bonds $32,000,000 were subscribed by the new stockholders at 65 cents on the dollar, of which the syndicate received 97 per cent. Part of the bonds secured by the syndicate afterward were sold at 96 representing a large profit.

The next move in the series of manipulations, says Mr. Stead, was to add $12,444,177 to the cost and capitalization of the road. This consisted in part of the income which the stockholders of the company in former years had been content to apply to betterments and permanent improvements, and which by order of the board of directors had been charged upon the books of the company to operating expenses and consisted in part of losses sustained by the stockholders of other companies.

The next step was to declare a 30 per cent dividend on May 31, 1900. The dividend on the stock owned by the syndicate, paid by check to Kuhn Loeb and company, amounted to $6,669,180 and was charged upon the books of the company against "construction expenditures capitalized." The syndicate's profits up to this time all told were $14,993,000 when followed the lease of the Chicago and Alton Railroad company's property to the Chicago and Alton Railway company, and the syndicate ostensibly transferred its stock to Louis L.

(Continued on Page Three.)

BRYAN ON "TAINTED MONEY"

Praises Churches for Refusing Such Gifts.

KANSAS CITY, April 7.—William J. Bryan, in a lecture here tonight at the Grand Avenue Methodist church, praised churches and other institutions that have refused gifts of "tainted money," and said:

"I am glad to see this question agitated. I am sanguine enough to believe that this struggle over accepting money which has been amassed by questionable means will yet be settled on the side of ethics and morality. I believe the time is coming when great educational institutions will refuse to give respectability to great criminals by going into partnership with them. We are too prone to measure morality at the door of the penitentiary. We forget that there are many criminals outside prison doors."

THEO. D. BUHL DROPS DEAD

Detroit Multimillionaire Dies Suddenly in New York.

NEW YORK, April 7.—Theodore D. Buhl, president of the Buhl Malleable Iron works of Detroit, president of the Detroit National bank and also of the firm of Park, Davis & Co., chemical and drug manufacturers, dropped dead today on the sidewalk near the Waldorf Astoria hotel, where he had been a guest.

Mr. Buhl was one of a group of steel magnates, a multimillionaire and prominent in banking circles in the middle west and the east.

SECRECY MAINTAINED

GREAT BRITAIN GUARDS POWER OF ITS NAVY.

Foreigners Are Allowed no Information Regarding London's Warships.—Three Big Cruisers.

LONDON, April 7.—The naval officers attached to the embassies and legations accredited to the court of St. James have found the difficulties in obtaining information with regard to Great Britain's naval plans growing greater until they have reached a point where it is next to impossible to penetrate the veil of secrecy. Great Britain in this respect is adopting the policy of her far eastern allies.

When the battleship Dreadnought was launched the naval attaches did ascertain some of the details of her construction, but that was Great Britain's first attempt to prevent foreigners gaining information regarding her new ships. A second and more successful attempt is being made in connection with three giant cruisers, Invincible, Inflexible and Indomitable. The first two are under construction and the Indomitable was launched recently at Glasgow.

As is customary on such occasions, all the naval attaches were invited to the launching of the Indomitable. They expected that before the general public arrived they would be given an opportunity to inspect the ship. But instead they were placed under the guidance of an officer who kept them inspecting the boiler shop, while they were all eager, but too polite to suggest visiting the Indomitable before the hour fixed for the launching. They did reach the ship's side in time to see the vessel slide into the water, but with this exception everything, even the thickness of the armor, remained a government secret. Ordinarily the spaces in which the armor is to be placed are left vacant at the launching and it has thus been possible for experts easily to judge the thickness of the plates. But on the Indomitable these spaces were filled with planking so there were no means of even guessing at the thickness of the armor.

The attaches say they have learned nothing regarding this ship, but in order to make doubly certain that no information regarding the new navy reaches foreign powers, the admiralty has issued orders that henceforth the same secrecy is to be maintained regarding all new ships and that the staff intrusted with the carrying out of all details of construction be placed upon oath not to divulge the plans. The same secrecy surrounds the improvement in naval guns which Sir Percy Scott, the gunnery expert, has perfected and is installing. This device, it is said, greatly increases the capacity of the guns, but its nature is known only to those in the inner circle.

The army council also has passed more stringent regulations to prevent the doings of the army from reaching possible enemies. Officers and soldiers have been forbidden to communicate to the press any military information or their views on any military subject. They are also to be held responsible for all statements communicated to friends which subsequently may be published.

LIZADRO BARRILLAS MURDERED

Ex-President of Guatemala Assassinated on Street Car—General Dies Instantly.

CITY OF MEXICO, April 7.—General Manager Lizadro Barrillas, ex-president of Guatemala, was assassinated here this evening as he sat in a street car. As the cars stopped a young man, 27 years of age, climbed aboard and, rushing upon the general, stabbed him twice, the first blow severing the jugular vein, the second cutting his face. The general died instantly.

The assassin was captured. He gave his name as Jose Estrada, and his home as Ocos, Guatemala.

Ex-President Barrillas was generally considered as strongly opposed to the present government of Guatemala. He was 62 years old and was a strong possibility for the next presidency of the country.

FAVORITE SONS OVERWHELMED

ROOSEVELT WAVE IS SWEEPING EVERYTHING.

MORE POPULAR THAN EVER

RENOMINATES HIMSELF WITHOUT APPEARING TO TRY.

LETTER ACTS AS BOOMERANG

Present Remarkable Condition Is Largely Due to Attack on the President and His Policies Contained in the Stolen Communication.

WASHINGTON, April 7.—President Roosevelt appears to have renominated himself for president without appearing to try, in spite of his own inclinations, and at least a year and a quarter before the time for putting national tickets in the field. Higher and higher is the Roosevelt wave rising in various parts of the country. It is overwhelmingly favorite sons everywhere.

Nebraska is overwhelmingly in favor of his nomination and so declared through its legislature. North Dakota is practically solid from one end of the state to the other in favor of the renomination of Roosevelt and of no one else. The Iowa house of representatives is considering a resolution declaring that business conditions demand the reelection of Roosevelt, and it will be adopted on Monday. This remarkable condition is apparently being brought to fruition by the attack on the president and his policies contained in the stolen letter of E. H. Harriman.

Has no Particular Candidate.

President Roosevelt today told friends of Vice President Fairbanks that he was not urging the nomination of any particular candidate for the presidency and that his chief concern was to procure the nomination of some man who will carry out his policies after 1909.

This will undoubtedly be seized upon by the opponents of Secretary Taft in Ohio as an indication that the president is growing lukewarm in the support of the secretary of war. The Taft managers have given the impression that the secretary of war was the president's particular candidate and that in the strife in Ohio the lines will be drawn between Roosevelt and Taft on the one hand and Foraker on the other.

The impression, however, is prevailing more strongly than ever that the candidate of the next national Republican convention will either be Mr. Roosevelt himself or some conservative candidate. Indeed, the president himself at times is said to have shown signs of weakening, but thus far he has kept the record straight, and has continued to insist that he would not depart from the declaration made on election night in 1904. Not once, but hundreds of times in the last week, has the president heard from friends throughout the country that the demand for him is irresistible.

Is as Strong as Ever.

The result of the president's inquiries, so far as could be ascertained today, is that he is just as strong as ever throughout the country. The general

(Continued on Page Three.)

PITTSBURG IN DANGER

FLOOD IS LIKELY TO DESTROY THE CITY.

J. W. Arras, of U. S. Engineering Force, Issues Warning—Second Johnstown Disaster.

PITTSBURG, April 7.—Pittsburg is in danger of devastation some day by a flood similar to that which laid waste Johnstown. Thousands of lives and millions of dollars' worth of property will be lost, according to a report made public tonight by J. W. Arras, of the United States engineers corps.

Mr. Arras, who has charge of building dams in the Ohio and Allegheny rivers, has investigated conditions here and his report to the government sounds warning of the disaster which he declares is sure to come. No more warning will be given Pittsburg according to Mr. Arras, than that received by Johnstown.

In the March freshet, says Mr. Arras, the Monongahela predominated. Should the Allegheny take the lead, however, and there is no reason why it should not, the low wooden bridges would be washed from their foundations and the entire mass dashed against the Pennsylvania railroad bridge.

"Would it withstand the attack?" he asks. "No one can tell. It is a ponderous structure, splendidly proportioned and substantially built. However, what it will do seems immaterial, for whether it stands and holds the gorge or falls before it, it will in either case divert the irresistible oncoming tide toward the mainland where the damage to physical property will be enormous and lives by the thousands will be sacrificed. Since there would be insufficient warning to enable the unsuspecting to withdraw to places of safety."

"EDDY" IS WITH HIS FATHER

Dr. Krieger, Now in Berlin, Will Defend Possession of Son.

BERLIN, April 7.—Dr. George E. Krieger, formerly of Chicago, and his son, "Eddy," who was reported to have been kidnaped in Hamburg some time ago, are in Berlin.

Dr. Krieger intends to practice medicine here. The boy says he desires to remain with his father. Dr. Krieger [illegible] fully and that he intends to defend possession of him by every legal means. The boy's mother, who is now the wife of Dr. Henry E. McDonald, a dentist of Chicago, responding to an inquiry some days ago, said she intended to return to Chicago immediately.

MANY IRREGULARITIES

FRAUD IN RECENT LIFE INSURANCE ELECTIONS.

International Policyholders' Committee Files Sensational Statement. Couldn't Get Square Deal.

NEW YORK, April 7.—The international policyholders committee issued a statement today pointing out alleged violations of the present insurance code by the companies in the recent election of officers and the alleged inefficiency of the department of insurance in conducting the supervision of the election.

"The international committee," says the statement, "has maintained for months, in both the Mutual and New York Life canvass, a force of watchers and translators, and every effort has been made to protect the interests of policyholders who have been so uniformly against us, and being fully satisfied that it is impossible under the present conditions to secure a fair count of the votes as cast, we withdraw our watchers.

"From the beginning, the companies, with the assistance of the department of insurance, have evaded and nullified in every way possible the law as enacted. The companies filed lists of policyholders at Albany which contained thousands of incorrect names with false and misleading addresses, while they gave to agents and canvassers not alone the correct names and addresses, but the policy numbers of the insured."

The statement sets forth the various forms of irregularities charged and declares it was practiced on a wholesale scale. Illustration is given of a family voted in the recent election and that they had not resided at the stated address in over two years.

"Numerous instances developed where agents had sent in proxies and ballots bearing the names of policyholders who had been dead for years, while many ballots were cast bearing the names of former policyholders who had allowed their policies to lapse.

"The officers of these companies and the department of insurance are responsible for this condition of affairs."

FACULTY RECONSIDER

NO STRIKE OF STUDENTS OF SCHOOL OF MINES.

President of Institution Forced to Action by Plea of Sophomore Class to Be Expelled.

GOLDEN, Colo., April 7.—The faculty of the School of Mines will reconsider the matter of the expulsion of six members of the Sophomore class for hazing, and there will be no strike of the students.

This announcement was made tonight by members of the sophomore class, who called upon President Alderson in a body today and requested that they all be expelled if any part of the membership were to be thus dealt with, as they were all equally guilty of the offense complained of. President Alderson said he could not consider such a proposition, but would agree to give the main question a rehearing at a meeting of the faculty tomorrow. The students then held a meeting and decided to attend classes tomorrow as usual.

It is reported that influential citizens of the town have been working with the president and faculty of the school to prevent an eruption that threatened to close the school by reason of a strike of the students. It is believed tonight that the decree of expulsion against the six students will be changed to suspension.

BURIED UNDER FALLING WALL

Firemen Lose Lives in Bad New York Blaze.

NEW YORK, April 8.—One fire captain was killed and several firemen buried early this morning by the falling of a wall at the Metropolitan power house, during a fire in that structure.

At 2:50 the entire destruction of the plant was feared. A call for five ambulances has been sent for.

Seven firemen of engine company No. 50 were killed under the falling walls in Seventh avenue, including Captain John Ryan.

J. T. KEBLER QUITE ILL

Manager C. F. and I. Poisoned by Eating Canned Salmon.

PUEBLO, April 7.—A special to the Chieftain from Trinidad says that John T. Kebler, general manager of the Colorado Fuel and Iron company, is seriously ill at the Columbian hotel in this city of ptomaine poisoning, due to eating of canned salmon in the coal camp at Tercio, this county, last Thursday. Private Secretary Grout, who is here with him, reported tonight that the patient was somewhat improved and an early recovery is expected.

JOE CANNON HOME AGAIN

IS ENTHUSIASTIC OVER WORK ON CANAL.

SPLENDID SYSTEM EMPLOYED

SPEAKER ENJOYS EVERY MINUTE OF HIS STAY.

SAYS HE HAD JOLLY HOLIDAY

Refuses to Comment on Recent Happenings.—Has no Knowledge of Roosevelt-Harriman Controversy.—Lost Track of Current Events.

NEW YORK, April 7.—Speaker Cannon said tonight that he had no personal knowledge of the controversy between President Roosevelt and E. H. Harriman. Mr. Cannon arrived here tonight from a trip to the West Indies, Venezuela and Panama, made this statement tonight when pressed for an opinion about the matter.

Mr. Cannon explained that he had not yet had time to read the papers carefully and had not become fully informed as to the nature of the disagreement. While on board the Bluecher, on the return voyage, the speaker refused to allude to the Roosevelt-Harriman affair in any way, it is announced.

Had Jolly Trip.

Mr. Cannon is enthusiastic over his trip.

"I had a jolly holiday," he said. "I enjoyed every minute and set my watch back every time I thought of it. I never felt better in my life."

With several other congressmen the speaker was the guest of Congressman McKinley, of Illinois, on the trip. They visited all the important places in the West Indies and Venezuela and devoted some time to an inspection of the Panama canal.

Of the work on the canal Speaker Cannon said:

"I was mighty well pleased and agreeably surprised as was every member of our party, with the progress of the Panama canal. It is a mere question of work which is being done rapidly under a splendid system. If I was paying for the job myself I would slap the boys on the back and say: 'Hustle along and get the dirt out.'"

The speaker was asked if he would not comment on some other phases of the recent news. Answering all the questions, he said:

Makes no Comment.

"I have been absent from the United States since the adjournment of congress on March 4 and have been literally without news as to the events that have occurred since that time.

"I am informed that there have been great fluctuations in the price of securities and am gratified that the situation is changing for the better. I hope and believe that nothing will occur to interfere with production and commerce in the broadest sense.

"I feel assured that when the time arrives to decide on the continuance or change in our fiscal, commercial and industrial policies, the people will

(Continued on Page Three.)

ARE LOYAL TO STEVENS

EMPLOYES OF CANAL PRESENT HIM TESTIMONIAL.

Former Chief Engineer of Panama Canal Given Splendid Sendoff Previous to His Departure.

COLON, April 7.—John F. Stevens, former chief engineer of the Panama canal, was given a splendid sendoff last night previous to his departure today for the United States. W. G. Bierd, general manager of the Panama railroad, acted as chairman.

Mr. Stevens, in a speech, gave John F. Wallace, whom he superseded as chief engineer, the credit for the organization of the work. This, Mr. Stevens declared, he had modified only when necessary. He said the preparations deemed necessary two years ago were underestimated, and though the working forces had since been doubled, they still were inadequate. But now, he declared, the machinery had been completed, homes had been provided for 250,000 persons, there were railway facilities for handling over a million yards of earth monthly and the organization was so advanced that it was possible to carry on the work in both wet and dry seasons. He said he firmly believed the canal would be opened in January, 1915. He did not seek the position and was leaving it of his own volition.

Mr. Stevens asked his loyal friends not to take their complaints to Washington, but to make them to Major Goethals, the new chairman of the canal commission, for whom he solicited the same loyalty as had been given him.

Just before sailing today Mr. Stevens was presented with a two-volume testimonial signed by American and other employes of the canal expressing their loyalty to him. The employes association subscribed for three gifts, intended to be handed down by Mr. Stevens to his three sons.

TO DISCUSS CORPORATIONS

National Civic Federation Meets in Chicago in May.

NEW YORK, April 7.—The executive council of the National Civic Federation has decided on Chicago as the place and May 28, 29, 30 and 31 as the dates for holding the national conference on combinations and trusts, which recently was announced by that organization. Representative men from the various walks of life have signed the invitation asking the appointment of delegates by governors and presidents of the important commercial, manufacturing, agricultural, labor, economical, political and law associations.

The purpose of the conference is to consider the trust and combination problems, especially the question of what amendment, if any, should be made to the Sherman antitrust act.

TO PROTECT EMIGRANTS

Italians, It Is Claimed, Are Utilized in Unhealthy Section in U. S.

ROME, April 7.—Francesco P. Materi, member of the chamber of deputies, has made public a letter in which he urges the government to extend its protection to Italian emigrants not only on board steamers crossing the ocean, but even after they have disembarked in the United States. He expresses the belief that emigrants to America are exploited and used for work in unhealthy sections of the country. The writer points out that in 1906, 500,000 Italians emigrated, and that 300,000 went to the United States. He estimates the total number of emigrants for 1907 at 1,000,000 persons.

PILGRIMAGE OF PEACE

W. T. STEAD TALKS OF THE HAGUE CONFERENCE.

Outlines Plan for Furtherance of Ideal Condition, "The United States of the World."

NEW YORK, April 7.—W. T. Stead occupied the pulpit in Plymouth church, Brooklyn, tonight and set forth his views as to the opportunity which was afforded Americans by the coming Hague conference of arousing other nations to a sense of the importance of making definite and immediate progress toward the ideal described by the phrase "the United States of the World."

He urged that at the coming peace conference 12 representative American men and women should be selected as the nucleus of a pilgrimage of peace. These persons would then appeal to the American people for their indorsement by public meetings or signed memorials. Armed with this evidence of national support, they would in the first case go as a deputation to the president and to the secretary of state asking them to instruct their delegates at The Hague to support the above program. Then they would visit the British ambassador, informing him of their intention to start at once for England in order to appeal to the British people for their support in their requests on their king and ministers.

Mr. Stead said there was no doubt that they would receive an overwhelmingly popular reception in Britain, where the ground already had been prepared. At London they would be joined by four pilgrims from each of the three Scandinavian countries and the Americans and Scandinavians, together with 12 British pilgrims, would present their petition to the king at Buckingham palace and to his ministers in Downing street. The 36 pilgrims would then cross over to Paris. The same thing would be repeated there. Receptions by the president of the republic and his ministers, the municipality and the chamber of commerce would afford ample demonstration of the loyalty of France to the principle of fraternity. The pilgrims now swollen to 48 by the addition of 12 French pilgrims, would pick up others at Geneva and then go on to Rome. From Rome the pilgrims, now 62 in number, would go to Russia, and 86 would arrive at Berlin, 98 would reach Brussels and then 110 would finally round up at The Hague to present their petition to the conference which is to assemble on June 1.

Mr. Stead said that the idea had been received with enthusiasm in Europe.

WOMAN PRISONER SUICIDES

Held at St. Petersburg for Taking Part in Big Robbery.

ST. PETERSBURG, April 7.—A woman prisoner hanged herself today in the St. Peters and St. Paul fortress. She was arrested last November for taking part in the plan of robbery on October 17 of the cashier of the custom house here while he was proceeding in a carriage from the subtreasury with a sum of money estimated at $120,000 to $150,000, and in which $193,000 was secured.

CULBERSON WON'T TALK

Refuses to Discuss Probable Candidacy for Presidency.

DALLAS, Texas, April 7.—United States Senator Charles Culberson tonight declined to discuss the use that is being made of his name through the north and west in connection with the Democratic nomination for the presidency next year.

"I know nothing about it, except what I see in the papers," he said. "I have had no communication with Committeeman Johnson nor anyone else, and do not know how the use of my name was started."

Men who are close to Senator Culberson insist that the senator expects Mr. Bryan to be nominated next year. National Committeeman Johnson reached Dallas today from New York, Chicago and St. Louis. He says he has an appointment to see Mr. Culberson tomorrow. Mr. Johnson insists that Democrats in the east and north desire Senator Culberson to become a candidate.

VIOLATION OF CONSTITUTION

STATES OVERSTEP RIGHTS IN INSURANCE MATTERS.

SHOULDN'T LOWER SALARIES.

CLEVELAND FILES BRIEF WITH WISCONSIN LEGISLATURE.

OBJECTS TO INTERFERENCE

Ex-President Intercedes for Association of Life Insurance Presidents, as Its Counsel.—$50,000 Too Small a Yearly Salary.

NEW YORK, April 7.—Former President Grover Cleveland, counsel for the Association of Life Insurance Presidents, has just submitted to that association a brief in relation to the matter of salaries paid by life insurance companies. The occasion for its presentation, it is stated, is the fact that certain western states have now pending before their respective legislatures bills that would limit the salaries of life insurance officers to $50,000 a year, while in others the limit is fixed at $25,000 a year.

The brief, it is announced, will be filed tomorrow with the Wisconsin legislature by Robert Lynn Cox, who will appear as attorney for the Association of Life Insurance Presidents, in opposition to the bill providing for compulsory investment of reserve funds in the state, largely increased taxation of premiums, receipts and other subjects.

After calling attention to the fact that insurance companies are private corporations, Mr. Cleveland says:

Definite Insurance Companies.

"Whether these companies are classed as stock corporations or mutual corporations, in either case, their business interests are confined to contract relationship based upon the expectation of life and other incidents attaching exclusively to the individual policy holders in each corporation. It has been judicially determined, beyond the reach of controversy, that in legal contemplation these companies are within the definition of 'persons,' and so far as their rights are concerned, they are on the same footing as citizens of the United States, and of the several states. The fourteenth amendment of the federal constitution provides that 'no state shall make or enforce any law which shall abridge the privileges or immunities of citizens of the United States, nor shall any state deprive any persons of life, liberty or property without due process of law.'

"It is clearly the intent and inevitable effect of the contemplated legislation to abridge these privileges and immunities of corporate citizens of the United States by imposing upon them limitations concerning the compensation to be paid their officers and employes, in the face of the law of their creation and domicile, which makes them free from such limitation. A law which forbids the possession and enjoyment of property by life insurance companies, except upon a condition which involves the abandonment of their right to contract for the equipment and management of their business—a right inherent to their organization, permitted by the law of their creation, and necessary to the protection of the interests they have in charge—and a condition which exacts a price of doing business, surrender of guidance, of sound judgment and safe experience in its prosecution, under a penalty of forfeiture of interests to which in common justice they are entitled, can not be regarded otherwise than bald, unequivocal and unmitigated deprivation of privileges, immunities and property, without a chance for escape.

Startling Legislation.

"Legislation of this character is so new and startling as to indicate a disposition to depart from all conservative and steady sentiment touching state supervision and regulation of life insurance companies."

He then quotes from several decisions of the supreme court of the United States, and says:

"Measured by the standards fixed by the adjudications of the highest tribunal of the land, it seems quite certain that the legislation we are considering would amount to an unconstitutional use of state legislative authority. It can not be claimed that it would promote either the health, peace, morals, education and good order of the people or increase the industries of the state, develop its resources and add to its wealth and prosperity. It does not exceed within reasonable limits and general usage, but goes far beyond the proper exercise of state legislation and results in clear and hostile discrimination against particular persons and classes. Instead of a fair, reasonable and appropriate exercise of state's police power, it assumes the complexion of an unreasonable, unnecessary and arbitrary interference with the rights of the individual to his personal liberty, or to enter those contracts in relation to labor which may seem to him appropriate or necessary."

He then considers salaries paid to presidents and first vice presidents in twenty-nine leading companies and adds: "From this examination it appears that the total premium receipts of the twenty-nine companies amounted to $416,665,905; that the percentage of these receipts paid to presidents and vice presidents by all the companies was 29-100 of one per cent; that their percentage of their premium rec

(Continued on Page Three.)

NewspaperARCHIVE®

NewspaperARCHIVE®

This Store Offers

young men as choice a selection in the new style suits and topcoats for spring as can be found in any other store in this country—even including New York and Chicago. Undoubtedly the most [illegible] line of spring and summer styles ever offered in this city.

$10 to $30

THE [illegible] COMPANY.

ENGLAND IS SELFISH

MOTHER COUNTRY IS INCONSIDERATE OF COLONISTS.

Fourth Colonial Conference Assembles at London April 15—Most Important Yet Held

LONDON, April 7.—The fourth colonial conference, which will assemble here April 15, promises to be the most important yet held. Although the absence of Joseph Chamberlain, the ex-colonial secretary, will [illegible] popular interest is enhanced by the participation of Dr. [illegible] the Transvaal [illegible] new premier of Cape Colony, and General Louis Botha, premier of the [illegible] Transvaal. Alfred Deakin, the Australian premier; Sir J. G. Ward, premier of New Zealand; Frederick R. Moor, premier of Natal, and Dr. Jameson have already arrived in London. Sir Wilfrid Laurier of Canada, Sir Robert Bond of Newfoundland and General Botha are on their way here.

Premier Botha [illegible] at Capetown March 2 with the declared purpose of convincing Great Britain of the loyalty of his subjects. He will be given a hearty official welcome on his arrival at Southampton.

The most important questions [illegible] for discussion are the object providing for a permanent [illegible] preferential trade between the colonies and Great Britain and among the colonies themselves, imperial defense schemes and emigration, with minor questions like penny postage, naturalization and patent laws. Preferential trade looms up as the largest subject in the preliminary talk. While the colonists are anxious to give the mother country advantages, they chafe under the one sided arrangements which yield them no return. Premiers [illegible] and Deakin have already [illegible] record to this effect and the tendency of colonial opinion seems to be voiced by the following resolution which Premier Jameson proposes to introduce:

"This conference [illegible] the principle of preferential [illegible] for produce and manufactures [illegible] United Kingdom [illegible] upon his majesty's government the opinion that the continued [illegible] treatment [illegible] British [illegible] manufactures is [illegible] upon the granting of some [illegible] privileges to British [illegible]."

This [illegible] step was taken [illegible] and the government [illegible] anxious to avoid [illegible] next thorny question [illegible] that of imperial defense. The [illegible] difficulty of the problem [illegible] the distinction between Great Britain's position as a European power and as the mother country of a great [illegible] empire. Thus Great Britain could not [illegible] the colonies [illegible] them [illegible] European [illegible] which they were [illegible] [illegible] contributing men and money for common defense upon [illegible] revenue [illegible].

Dr. Jameson [illegible] [illegible] question concerning the [illegible] shall be [illegible].

Premier Ward of New Zealand favors [illegible] of the Australian [illegible] up the Asiatic exclusion question. Premier Ward [illegible] viewed that New Zealand [illegible] the Chinese [illegible] Chinese and Japanese between whom and the New Zealanders [illegible] struggle for supremacy.

The premier said:

We offer to [illegible] which [illegible] have [illegible] Asiatic [illegible].

The government [illegible] rooms in the Hotel Cecil for entertainment of the premiers and their staffs and families. The visitors will be banqueted extensively and will have the freedom of several cities.

BIG REWARD IS OFFERED.

Pennsylvania Road Trying to Capture Train Wrecker

PITTSBURG, April 7.—A statement issued tonight from the headquarters of the Pennsylvania lines west says that company is making every effort to capture the person or persons who attempted to wreck the train on the Cleveland and Pittsburg division near Hudson [illegible] last night and for whose arrest a reward of $2,000 has been offered [illegible] in addition [illegible] if they are taken within the next 24 hours. Police officers in three counties are trying to locate those responsible for the wreck.

ECHOES OF SOUTH'S TORNADO

List of Casualties in State of Alabama Increases

MONTGOMERY, Ala., April [illegible] [illegible] tornado in West Alabama [illegible] property [illegible] [illegible] Coffee [illegible] City, Cahaba [illegible] swept away and [illegible] injured [illegible] Oldham was killed [illegible] his house.

Mr. Brooks was [illegible] hurt by flying timbers [illegible].

SAN ANTONIO, Tex., April [illegible] Marcus [illegible] New York [illegible] [illegible]

EDITOR THROWN IN JAIL

Publisher of Mexican Newspaper Takes Unpopular Stand in Politics, and Is Arrested.

EL PASO, April 7.—Because he had been arguing that Enrique C. Creel, ambassador of Mexico to the United States, could not be elected the constitutional governor of the state of Chihuahua, Silvestre Terrazas, editor of El Correo, a daily newspaper of high standing published in the city of Chihuahua, is in jail. Mr. Creel's father was an American citizen, which fact, according to the constitution of the state of Chihuahua, renders Mr. Creel ineligible for the office of constitutional governor. His father-in-law, Gen. Luis Terrazas, has been the constitutional governor of the state for many years and Mr. Creel has been substitute or acting governor and is now an avowed candidate for constitutional governor. El Correo is opposing his candidacy and has quoted from the constitution those sections which show his ineligibility. In closing an appeal to Mr. Creel to withdraw as a candidate El Correo [illegible] [illegible] high [illegible].

"Will [illegible] accept an anticonstitutional governorship which is almost treason [illegible] will you decline?"

Immediately after this article appeared Editor Terrazas was arrested and the [illegible].

The [illegible] has created [illegible] profound sensation [illegible] northern Mexico and is being used [illegible] without effect by the agitators against the Diaz government, the so-called "revolutionists" [illegible] this side of the border.

TALES OF MARINE DISASTER

Tornado Off Hatteras During Latter Part of March Wrought Much Destruction—Thirteen Rescued.

NEW YORK, April 7.—Nearly every vessel that has arrived from southern ports during the past week has brought some story of the disaster wrought by the tornado off Hatteras during the last ten days of March. The Bluecher, arriving from West Indian ports, was no exception.

Standing [illegible] about her decks were 13 people whom the liner had saved from their [illegible] bark the Gulfport [illegible] on the verge of going down. The rescue was witnessed by Speaker Joseph G. Cannon and others of the congressional party on board the Bluecher.

Those taken by the [illegible] from the waterlogged wreck were near starvation, as for nearly a week they had nothing to live on except a few [illegible] biscuits. That [illegible] morning the Bluecher [illegible] her course to head for a wreck [illegible] had been sighted. The passengers hurriedly quitted the breakfast table and gathered on deck to see the crew of the bark clustered about the [illegible] rails. The difficulty attended the work of [illegible]. The lifeboat in charge of Chief Officer [illegible] [illegible] Captain [illegible] [illegible] the Bluecher.

TROUBLE AT TAI YUEN

Fights Frequent Between Christians and Non Christians

[illegible] [illegible] Post [illegible] province of Shansi [illegible] natives [illegible] supporting what is known as the Pekin [illegible] fights between Christians and non Christians [illegible] government [illegible] telegraphed the foreign office [illegible].

WOMAN BURNED TO DEATH

COLUMBUS [illegible] Mrs. Helen O'Neil [illegible] [illegible] clothing being [illegible] from a gas stove [illegible] husband and child at Wellston, O.

FORCED FOR ROOM SALE!

Our store will be closed until 1 p. m. today at which time we will open our doors to the greatest bargains ever offered in Colorado Springs. We have been compelled to give up a large storage space. We find it necessary to offer goods at

Great Sacrifice Prices

This is not a sale of old stock (we haven't any old stock to sell) but these offers include the best goods in our stock. If you fail to attend this sale you will miss the greatest money-saving opportunity of the season.

Forced Sale Prices on English Dinnerware

Cups and saucers worth $1.00 set	75c
8 inch Plates worth $1.00 set	75c
7 inch Plates worth 90c set	65c
6 inch Plates worth 80c set	55c
Covered Vegetable Dishes worth $1.00 [illegible]	75c

All the above and many other special offers are in a beautiful green decoration of Meakin's Englishware

White Haviland China 25% Discount

Everyone who wants the best obtainable for decorating purposes will not be slow to realize the money saving value of this offer

Good Water Glasses 1c Each

On account of insufficient supply we are obliged to limit each purchaser to 12 glasses

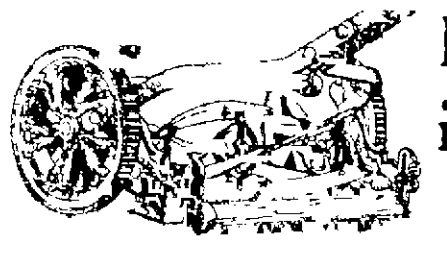

Ideal Ball Bearing Lawn Mower $4.95

We invite comparison with mowers much higher priced elsewhere.

Forced-For-Room Prices On Nickel-Plated Goods

No. 8 solid copper tea kettle, nickel plated	98c
[illegible] solid copper tea or coffee pot, nickel plated, regular 65c	49c
[illegible] pt. solid copper tea or coffee pot, nickel plated, regular 75c	59c
Nickel plated crumb tray and scraper, worth 20c	8c

Miscellaneous Lot on Which Our Forced-For-Room Prices Are Deep Cuts From the Regular

Shoe [illegible] including dauber brush [illegible]	20c
[illegible] high quality [illegible]	25c
[illegible] brush with dauber attached	8c
Our regular [illegible] hair brushes [illegible]	9c
Our entire stock of leather hand bags, all new and up to date [illegible] price just one half regular	
[illegible] post cards	4c
The kind you are used to [illegible] elsewhere	
White metal tea spoons, per set of six	8c
Special lot shaving brushes worth [illegible]	9c
Your choice of any 10c ink tablet	5c
Regular [illegible] pencil tablet [illegible]	10c

One lot [illegible] and [illegible] enamel paints worth [illegible] per gallon [illegible]	$1.00
Metallic paint [illegible] for the [illegible] work, gallon	79c
All 1 gal. cans [illegible] paints [illegible]	$1.35
NOTE—[illegible] We are closing out [illegible] will [illegible] only quart and gallon cans	
Malleable iron garden rake	23c
Good garden hoe	23c
[illegible] inch rubber hose, foot	6½c
We have only a limited amount at this unusually [illegible] price	
Boston hose nozzle, the most popular on the market	29c
Lawn sprinkler	29c
[illegible] qt. galvanized water pail	13c
2 qt. granite sauce pan	7c

Pound of our 15c Purity Candy Free

This week with every $2.00 purchase

Pound of our 25c Purity Candy Free

This week with every $4.00 purchase

Store will be Closed Until 1 P. M. Today

When Forced-For-Room Sale Begins.

THE MODEL 10c STORE AND MORE.

THE EMPORIUM

110 South Tejon Street

WHY PAY MORE ELSEWHERE?

BUSSE IS NOT A USURPER

Has no Intention He Says of Ousting Mayor Dunne—Will Assume Charge on April 15

CHICAGO, April [illegible] [illegible] April 15 [illegible] [illegible] Monday or any day this week [illegible] expect to go there April 15.

This announcement [illegible] Mayor-elect Fred A. Busse tonight gave [illegible] assurance that Chicago would [illegible] dual municipal government and attendant complications which it was feared might follow the swearing in of Mr. Busse. Last Saturday Mayor Dunne [illegible] but will [illegible] opportunity of [illegible] farewell message [illegible] council and witness the formal inauguration of the Busse administration. Mr. Busse admitted contingencies might arise which might cause him to assume the duties of [illegible] April [illegible] that he [illegible] not now foresee any such contingency.

Mayor Dunne appeared not to be concerned [illegible] the situation [illegible] tonight after [illegible] deputy comptroller [illegible] [illegible].

"I will be back at the city hall [illegible] Tuesday morning," he said. "If Mr. Busse [illegible] and [illegible] for the keys to the desk I will turn them over to him although I do not anticipate such a visit."

RICHARD M. WAITE DEAD

Assistant to President of C. F. & I. Passes Away

DENVER, April 7.—Richard M. Waite, assistant to the president of the Colorado Fuel & Iron company [illegible] He was [illegible] years of age and is survived by [illegible] [illegible] Mr. Waite [illegible] president of the C. F. & I. company [illegible] position [illegible] through the promotion to the presidency of Jesse F. Welborn [illegible] of Frank J. Hearne [illegible] been with the Fuel and Iron company [illegible] beginning as voucher clerk at a comparatively small salary.

PURE FOOD EXPOSITION

Chicago Will Hold International Show in November

CHICAGO, April [illegible] An international [illegible] will be held in Chicago November [illegible] announcement [illegible] made [illegible] letter from Dr. Harvey W. Wiley, chief of the bureau of chemistry [illegible] United States department of agriculture [illegible] [illegible] the pure food commissions of the several states.

USE ALLEN'S FOOT-EASE.

A powder to [illegible] shake into the shoes. Your feet feel swollen [illegible] and damp and get tired easily. If you have aching feet, try Allen's Foot-Ease. It rests the feet and makes new or tight shoes easy. Cures [illegible] swollen, sweating feet [illegible] [illegible] Sold by all Druggists and [illegible] Stores [illegible] today. Don't accept any substitute. Trial package FREE. Address Allen S. Olmsted [illegible]

Tasteful Men
Dignified Men
Particular Men
Professional Men

[illegible] best tastes fully satisfied in our [illegible] stock of haberdashery. Careful dressers should know the care and consideration we give [illegible] and the really distinctive togs we have assembled are worthy of the attention of all.

Newsom & Holmes

Makers of the kind of clothes all men [illegible]

[illegible]

Colorado Springs Gazette

SIXTY CENTS PER MONTH.

NEWSPAPERARCHIVE® NEWSPAPERARCHIVE®

"Just what everyone has been wanting for so long a time," remarked a patron on seeing our post cards of Colorado wild flowers.

They are exquisite little miniatures in color.

Price only 25c per set.

HARDY'S, 6 South Tejon Street

VIOLATION OF CONSTITUTION

(Continued from Page One.)

ceipts so expended by the 24 companies paying salaries less than $50,000 was 51-100 of one per cent, but that the percentage of premium receipts so expended by the five companies paying to their presidents and vice presidents $50,000 per annum or upwards amounted to only 19-100 of one per cent."

No Danger to Policyholders.

In view of the universally conceded solvency and soundness of all companies paying these larger salaries, no one can have the hardihood to claim that the small percentage of their premium receipts thus expended could by any possibility impair the absolute security of their policyholders' contracts, which phase of the subject might properly be considered a legitimate subject of state solicitude and these considerations of solvency and absolute security gain conclusive force from the fact that the admitted assets of these five companies amount to more than one billion and five hundred million dollars.

"It seems quite plain therefore from a statement of actual conditions not only the payment of the salaries condemned by the threatened state legislation does not in the least imperil or put in jeopardy the security of the insured, but that its effect on their right to premium dividends, or participation in accumulated assets may well be regarded individual cases, a negligible factor."

After arguing that the doctrine of comity forbids one state from seeking to interfere with the internal affairs of citizens of other states except where absolutely necessary for the protection of its own citizens, he concludes:

"These corporate citizens of the United States having entered states other than their own, exhibit in their defense the certificate of fitness and approved equipment granted them by these states. They ask such consideration of these certificates as will save them from anomalous and injurious limitations upon their business operations and such treatment as their home indorsements and faith in the American standard of fair play have led them to expect."

FAVORITE SONS OVERWHELMED

(Continued from Page One.)

reply which is made to his friends by these arriving from various parts of the country in response to inquiries as to what the people are saying is this:

"Nine out of ten men say they will vote for Roosevelt again, and he has got to run."

These statements have been coming to the president, not only from personal friends who are writing letter to the White house, but from members of congress, local and state leaders, newspaper editors and prominent heads of labor organizations.

All these men are thoroughly convinced that no matter what the president may say or do to prevent his nomination he will be compelled to take it in 1908, or see a conservative or "reactionary" nominated.

At present it may be said that he is fairly overwhelmed with the demand that he run again.

EL PASO, Tex., April 7.—Two women were drowned by the breaking of a reservoir dam at San Ramon, San Jalisco. A babe in the arms of one of the women was cast on the bank of the arroyo by the water and saved.

C. & A. ROAD IS WRECKED

(Continued from Page One.)

Stanton, a dummy. This transfer included the St. Louis, Peoria and Northern railway.

Syndicate's Profits Enormous.

"Louis L. Stanton" then sold to the syndicate the stock transferred and the short railroad line which necessitated the issue of $2,600 3½ per cent gold bonds, amounting to $15,000,000. This made the syndicate's profits $24,648,600.

When the syndicate gained control in 1899, says Mr. Stead, the road's liabilities amounted to $39,000,000. In 1906 the liabilities of the consolidated company reached $119,648,218, representing an indebtedness of $80,616,218.08 created by the syndicate. Only $22,500,000 of this was created to improve the road, the remainder not being the result of any legitimate purpose, adds the attorney general. But in addition to the company's bonded indebtedness which amounts to over $79,000 a mile, its capital stock liabilities are over $48,000 a mile, and its present outstanding indebtedness on account of equipment, trust obligations, is over $33,000 a mile. As to a possible remedy, Mr. Stead says:

"Even if the company's charter should be revoked by the state, the innocent stockholders would suffer most.

"The bonds of the company are in the hands of the innocent purchasers, for a valuable consideration and under the decisions of our supreme court and the supreme court of the United States in my opinion can not be attacked.

Suggests Remedy.

"I am inclined to the opinion that the remedy lies with the company itself or in the event of its refusal to act, with some one or more of the stockholders. Should I become satisfied, however, upon further investigation that an effective remedy can be enforced by the state, I shall not hesitate to institute proceedings.

"Whether or not the members of this syndicate are criminally liable under the statutes of the state of Illinois, I express no opinion at this time."

CANNON HOME AGAIN

(Continued from Page One.)

successfully and justly solve all the problems that may be presented."

Speaker Cannon said the present depression in Wall Street did not in any way represent the country; values, he said, are just as good as ever, and the country's resources just as abundant. The speaker held a farewell reception on the pier when the ship docked.

Congressman James S. Sherman was a member of the party. When asked concerning the campaign contributions of the fall of 1904, he said:

"Gentlemen, I am now giving a correct imitation of a sphynx."

When Speaker Cannon took his place before the customs inspector to make his declaration, he said:

"Yes, I have a few articles to declare. Here is a necklace, rare, very rare. It's for my granddaughter and it cost 25 cents. Here is a collection of beads, also rare, cost 50 cents. I guess that lets me out."

FOR DESERVING POOR

COLONY FARM MAY BE STARTED NEAR GREELEY.

Eastern Philanthropist Has Project in Mind for Benefit of Tenement Dwellers.

GREELEY, Colo., April 7.—The Arbuckle & Purcell Land company of Greeley is negotiating for the sale of a large tract of land in the Greeley district to a wealthy eastern philanthropist, for the purpose of establishing a colony of the deserving poor of the crowded tenement house districts of New York and other cities.

All the preliminaries for the purchase are being made by Thomas F. Bennington of Pittsburg, a personal representative of the eastern man, who has been in Greeley the last week making a thorough investigation of the tracts under consideration over the desirability of which he is enthusiastic and on which he will make a favorable report to his principal.

All work on the proposition has been quietly done, and although the exact locality of the land has not been made public it is known that it is near Greeley and consists of three large areas representing an investment of $75,000 to $165,000 each, with subsequent improvements estimated to cost in excess of $100,000.

May Pay for Property in Crops.

Each settler will be allotted a small farm of 10 to 40 acres and will have as long a time as he wishes to pay for his property in crop payments. He will be furnished with a team, cow, some chickens and necessary farming tools. Attention will be paid to dairying and chicken raising, as they bring quick financial returns, but intense farming by irrigation will be the main occupation. Small orchards, berry patches and the growing of alfalfa for forage as well as for fertilizing purposes, will be encouraged. Potatoes, onions, beets, wheat, oats and root crops for the provision of the family as well as for market, will be cultivated with the idea of making each individual farm a center of production for the needs of the family on it.

To get the largest and quickest results, experienced agriculturists will be in charge as supervisors to instruct the settlers how to farm and become self supporting. Instructors to teach the women food values and sanitary housekeeping will be provided and meetings among the farmers' wives will be held at intervals to compare notes and learn new and satisfactory methods. It is believed that such training will be needed only at first in view of the quality of the people to be secured. Only those deserving such an opportunity and willing to work will be sent to the colony. The lazy and shiftless will not be allowed to remain.

In the selection of the colonists it is understood that certificates of moral and physical soundness will be expected, but the colony is to be nonsectarian with no religious tests whatever and no communistic theory is contemplated. Educational interests of the colony will be looked after from the first and the building of well-lighted and well-ventilated school houses one of the first considerations. Comfortable cottage homes built with reference to good drainage and pure water supply with adequate barns and outhouses will be erected as soon as land is purchased.

The colonists will not be confined to any particular nationality, as colony life promotes unification. The plan proposed to be carried out in detail will be similar to the Amity colony of the Salvation Army in southeastern Colorado, to the end that families who are now eking out a mere existence in the routine of the sweat shop and factory, with nothing better in view, may become healthful and practical small farmers and good citizens.

Many guesses are being made as to who the philanthropist may be. Some say it is Helen Gould, but the secret is being carefully guarded for the present. It is known, however, that the party is of national prominence. One thing satisfactory to this community is, that after a thorough investigation of lands and their probable resources all over the west by the representative of the philanthropist, it was decided that the ideal place for the establishment of such a colony would be near Greeley, where the general fertility of the land and the excellent irrigation system now established, with the many extensions proposed, has made it the most highly productive of irrigated areas and the exponent of the most scientific farming in the world.

Mr. Bennington returned home today, and it is believed that the purchase of the land will be closed early next week.

DIVINE WOULD LEAD CRUSADE

Rev. F. E. J. Lloyd of Chicago Strongly Criticises France.

KANSAS CITY, April 7.—Rev. F. E. J. Lloyd of Chicago, in a speech here tonight on "France and the Vatican," said:

"If I were only big and strong enough I would lead a crusade. It would be a crusade in France, not to restore God, for he never needs restoring, but to restore what the people of France have been robbed of. I am hoping that the people of America and the American government will be the first to demand this restoration and aid in stopping the persecution. This is a country where we permit every faith to live. I wish that I had the power to make the Americans see it as I do. Let's say to France that it will not be allowed to confiscate church property. Isn't it the duty of Americans and the American government?"

CHICAGO, April 7.—An attempt was made today to dynamite the home of Guiseppe Maneuso, a grocer supposedly by the sender of two letters received by Maneuso in which the payment of $500 on penalty of death was demanded. The explosion partially wrecked the building, but no one was injured.

SHUYA, Russia, April 7.—Ten thousand factory hands have quit work and demand the release of the noted revolutionist Arzenius whom the police have arrested.

WILLEMSTADT, Curacao, April 7.—Private advices received from Venezuela say that President Castro has suffered a relapse.

EVENTS OF THE WEEK

CARNEGIE INSTITUTE TO BE DEDICATED.

Real Opening of Baseball Season Big Leagues Have First Games on Thursday

The present week promises, at the end of the famous [illegible] "Thaw for the [illegible] White," [illegible] since the case was [illegible] ing that time [illegible] ... [illegible] Wanted [illegible] lunacy commission [illegible] ... not to carry his [illegible] confirmation of the [illegible] late division of the [illegible] now seems as if the trial [illegible] road to a definite conclusion.

One of the important events of the week will be the dedication of the Carnegie institute in Pittsburg. The exercises will occupy three days and will be participated in by [illegible] statesmen, educators and scientists of America and many foreign countries.

Carnegie's Gift to Pittsburg.

The Carnegie institute, representing an outlay of $12,000,000 is the final development of an offer made by Andrew Carnegie to the city where the principal part of his vast fortune was acquired. It covers a land surface approximately equal to an area of two city squares.

Baron De Estournelles De Constant, founder of the association for international conciliation, who came to America to attend the national peace conference soon to be held in New York, will visit President Roosevelt at Washington, Monday. The baron's visit is in response to a special invitation.

Major Francis P. Fremont of the Fifth United States infantry, a son of the late Gen. John C. Fremont, will face a court martial in New York city next Wednesday on charges growing out of a petition in bankruptcy filed by him last year.

William J. Bryan will be the principal speaker at the Jefferson day dinner of the Brooklyn Democratic club next Saturday.

Baseball Season Opens.

In the line of sports the principal event of the week will be the real opening of the baseball season. The first scheduled games of the big leagues will be played on Thursday. The opening games in the National league will be played in New York, Boston, Cincinnati and Chicago. The American league will open the season with games at Philadelphia, Washington, St. Louis and Detroit.

Many well known tennis experts will participate in the indoor tournament which will be held in New York beginning Monday and continuing for several weeks. A feature of the meeting will be the intercity women's championship which was won two years ago by Miss Marion Fenno and Eleanor Sears of Boston.

Preparations on a magnificent scale have been made at Cartagena, Spain, for the meeting between King Alfonso and King Edward and Queen Alexandra on April 8. A feature of the festivities will be the electric light display in the port, which includes the initials of the two kings in letters 48 feet high. While the visit will be of short duration owing to the illness of the Spanish queen, the meeting is expected to further cement the close understanding between Spain and Great Britain. The German reichstag will reassemble April 10 when Prince Von Buelow, the imperial chancellor, will return to Berlin from Rampolla, where he has been conferring with Signor Titonni, the Italian foreign minister, with regard to the relations between their respective countries.

SECRETARY TAFT IN CUBA

Is Welcomed by Governor Magoon and Other High Officials.—Refuses to Talk of His Plans.

HAVANA, April 7.—Secretary of War Taft and party arrived here this morning on board the Mayflower. The trip from the isthmus was uneventful. All the members of the party are well.

Governor Magoon, accompanied by Brigadier General Barry, commanding the army of pacification, General Rodriguez, commander of the rural guards, the mayor of Havana, the heads of departments, and prominent Cuban officials, went out in launches to welcome Secretary Taft.

The secretary surprised the Cubans greatly by needing no introduction to them and calling a majority of them by name. He refused to discuss politics or his plans in Cuba.

Mr. Taft and his party are stopping at the palace as the guests of Governor Magoon, who has made special arrangements for their entertainment. They remain here until Wednesday night, when the Mayflower will sail for Porto Rico.

The committee of the last revolutionary army, with which Secretary Taft made the peace terms last year, met here last evening and decided to insist that the secretary fulfill the promises he made at that time, including one according to the committee to hold elections in June.

Secretary Taft spent the greater part of the day with Governor Magoon. A committee of Liberals called at the palace and requested an interview with Secretary Taft, but was told he could not be seen then.

Secretary Taft and Governor Magoon spent two hours at Camp Columbia. The secretary expressed satisfaction at the way the camp was kept.

Mr. Taft said he would consider matters closely here and if he thought it wise would make a statement to the press. In requesting a definite statement regarding the future policy of the United States towards Cuba, the Liberal press asks that the promises made by Secretary Taft and Assistant Secretary Bacon be kept. The Conservative press, while it has expressed no hope for the immediate withdrawal of the American forces, urges a definite statement from Secretary Taft as to the policy to be pursued.

ROME, April 7.—J. P. Morgan of New York has arrived here for a short visit.

TO AID AGRICULTURE

HOW MONEY SHOULD BE EXPENDED IN RESEARCH.

L. H. Bailey of Cornell Discusses Conditions in Letter to David Star Jordan of Stanford.

WASHINGTON, April 7.—The nature [illegible] of the work of the commission recently [illegible] to inquire into and report as to the organization and [illegible] that should prevail in the expenditure of public money provided for scientific experimentation and research in the interest of agriculture, [illegible] in a letter from L. H. Bailey of [illegible] to President David Starr Jordan of Leland Stanford university, a copy of which was received by Gifford Pinchot, chief of the forestry service. Mr. Bailey is president of the association of agricultural colleges and experiment stations which the commission represents, and Dr. Jordan is chairman of the commission.

The commission has held several sessions in Washington in the past few days, during which the work of the various members was laid out. The members have discussed the proposed work with President Roosevelt, and it is said that he is much interested in what it is expected to accomplish.

President Bailey's letter says:

"The occasion for the creating of the commission lies in the fact that in the very rapid evolution of experimentation and research in agriculture in the United States there has not yet arisen a clear understanding of mutual limits and relationships or a settled policy in relation to many large public questions. We need to work out principles of action.

"There undoubtedly needs to be a correlation and harmonizing of subjects and methods; an understanding of the proper scope, function and limitations of national and state agencies, a conception of the relation of institutions to the states to federal appropriations and control; of the most effective distribution of effort among the different state and national institutions, consideration of the influence exerted in research in agriculture by the current methods of appropriations by legislatures, of the relation of the individual worker to institutional organization, discussion of what constitutes research that shall promise useful and worthy results, the relation of this research to the teaching and publicity functions of the institutions; consideration of the relation of research in agriculture to the general body of science and the co-ordination of them, and in general such a directing of experiment and research in the interest of agriculture as shall compact and economize the work, render it more fertile and effective and integrate it with wise policies in the interest of the public welfare.

"It lies with the commission to cover much or little of this field, but it will be essential to consider the best methods of organizing research work, the mutual relations of experiment stations and federal agencies and the general character of research that may issue from institutions founded on public money. The two members representing the association are familiar with the questions that need most to be discussed."

President Bailey says that the commission may consider any other research work supported by public money that promotes agricultural knowledge and efficiency. It cannot, he says, neglect direct educational questions insofar as they touch the interrelation of permanent equipment and teaching in the institutions, and particularly as they relate to the training of men to undertake research.

LAST WEEK OF THAW TRIAL

Curtain Rises This Morning on Last Act of Famous Case.—Will Reach Jury Thursday.

NEW YORK, April 7.—When Judge Fitzgerald tomorrow morning announces formally the findings of the commission in lunacy which inquired into the present mental condition of Harry K. Thaw, the curtain will rise on the last act of the long case.

Dr. Allan McLane Hamilton, who was on the stand when District Attorney Jerome asked for the appointment of the commission, will, it is understood, be recalled and allowed to retire without further examination.

Mr. Delmas, it is said, will ask an adjournment until 2 o'clock tomorrow afternoon. It is because he finds it impossible to make his address to the jury in one day that he will make his opening tomorrow afternoon to leave him the full day Tuesday in which to conclude his summing up.

Mr. Delmas remained at his home today putting the finishing touches on his plea.

District Attorney Jerome is expected to occupy three or four hours of Wednesday and his summing up may take more time. There will then remain only Justice Fitzgerald's charge before the case goes to the jury, which can hardly be later than Thursday unless unforeseen obstacles arise.

Most of the members of the jury have had previous experience in criminal cases. Three have sat in homicide cases before and eight have been jurors in criminal cases where the charge was other than murder, only one man never having been a juror previously. Of the three men who have sat in homicide cases, one was on a jury that brought in a verdict of acquittal; the second served in two cases, in each of which the verdict was murder in the first degree and the third man was on a jury returning a manslaughter verdict.

Thaw passed a quiet day reading the papers and writing. He was in usually good spirits and attended religious services.

The following statement was made tonight by Mr. Delmas:

"Dr. Allan McLane Hamilton will be the first witness called when the trial is resumed. His examination had not been finished when the proceedings were postponed by the application for appointment of a commission in lunacy by the district attorney. It has not been decided whether Mrs. Evelyn Nesbit Thaw will be called to the witness stand."

MUNYON'S SUCCESS

In Curing Old Chronic Cases of

RHEUMATISM

Patients Given Up as Incurable

Speedily Restored to Health by

Munyon's 3 X Rheumatism Remedy

I want every rheumatic to throw away all medicines, all liniments, all plasters and try MUNYON'S 3 X RHEUMATISM CURE. No matter what your doctor may say, no matter what your druggist may say, no matter how bigoted or prejudiced you may be against all advertised remedies, go at once to your druggist and get a bottle of the 3 X RHEUMATISM CURE. Price $1.00. (He will get it for you if he has none in stock.) There are 180 doses in a bottle, and as one lady says: "Every tablet is worth more than a diamond of the same size." A few doses will take away all aches and pains, and a cure generally effected before one bottle is used.

Remember, this remedy contains no salicylic acid, no opium, cocaine, morphine or other harmful drugs. It is put up under the guarantee of the Pure Food and Drug Act, but my guarantee I consider the best. Try the remedy, and if you are not satisfied, bring the empty bottle to me and I will refund your money.

No room for doubting, no room for skeptics, no excuse whatever why you should not get well of Rheumatism.

If you have any other ailment, remember that we put up a separate remedy for each disease. We have no "cure-alls." Our Cold Cure cures the cold. Our Cough Cure is worth more than all the emulsions, all the oils, all the balsams and cough cures that have ever been made. You can prove this statement by the investment of 25 cents.

My Kidney Cure, I believe, has saved more lives and cured more chronic cases of bladder and kidney ailment than any known remedy. Money back whenever it fails.

My Dyspepsia and Stomach Remedy enables one to eat a good, square meal and digest it.

My Constipation Ointment gives a natural movement in from two to three minutes, and is rapidly taking the place of all cathartics and weakening nostrums.

My Headache Cure stops all headaches in from 3 to 10 minutes, and is a good heart and stomach tonic.

All persons suffering with Piles I most earnestly ask to try my Pile Ointment. It stops all itching and pain instantly. Money back if it fails to cure and cure quickly.

Munyon's Vitalizer gives vigor and strength to old men and restores lost powers.

If you need medical advice address MUNYON'S, 53rd & Jefferson Sts., Phila.

BRIEF BITS OF NEWS

NICE, April 7.—M. Sorel, in a sixty horsepower car, today drove from Paris to Nice in 16 hours and 15 minutes. He averaged 62 kilometers an hour. The run was made for a wager.

SANDUSKY, April 7.—William Hamilton, who as clerk of the Island Queen, is credited with having been one of five men, who, during the Civil war, prevented the release of 700 Confederate prisoners held on Johnson's island, died today, aged 71 years.

WASHINGTON, April 7.—Ignacio Rosario of Manila, one of the Filipino students who has been receiving an education at the expense of this government, died at the George Washington university hospital in this city today, following an operation. Rosario was 22 years of age and was to have graduated in law from the George Washington university this spring.

SYDNEY, N. S. W., April 7.—George Towns, the Australian oarsman, has forfeited his claim to the world's sculling championship to his brother, Charles Towns, who has been challenged by Webb, of New Zealand.

CONSTANTINOPLE, April 7.—The Rev. Royal M. Cole, head of the American mission at Bitlis, Armenia, in a telegram from that town, says the earthquake shocks are abating and the people are getting over their fright and regaining confidence. High prices and general poverty continue.

OWOSSO, Mich., April 7.—Josiah Turner, for 24 years judge of the seventh judicial circuit of Michigan and formerly a member of the state supreme bench, died at his home here tonight aged 93 years.

SALT LAKE CITY, April 7.—Twenty tons of flour were voted for the relief of the Chinese famine sufferers at the final session of the Seventy-eighth Mormon conference today. The flour will be taken from the tithing stores and will be turned over to the Red Cross society.

PARIS, April 7.—At a meeting today of a committee of the allied provisions trades union, comprising butchers, bakers, grocers, etc., it was decided to call a general strike. No date was specified for its commencement, but there is every reason to believe it will be April 11.

MADRID, April 7.—King Alfonso, the Dowager Queen Maria Christiania, premier Maura, Captain Nino, minister of marine; minister of foreign affairs Allende Salazar, Sir William E. Debunsen, the British ambassador to Spain and Senor Devilla De Urrutia, the Spanish ambassador to Great Britain, left today for Cartagena, where King Alfonso is to meet King Edward.

COLUMBUS, Ohio, April 7.—A severe storm swept Columbus and vicinity this evening, causing much damage to property. A shed at the plant of the Columbus Leather company collapsed during the storm, burying four boys who had sought refuge there. Daniel Carroll was killed. The others escaped.

RICHMOND, Va., April 7.—Mrs. Charles Bruce, daughter of Thomas Seddon, of Fredericksburg, sister of James A. Seddon, a member of the confederate states cabinet and widow of Charles Bruce, a prominent legislator and soldier of Virginia, died here today. She was the mother of Thomas Seddon, Albert Casson and Charles Morelle, ex-secretary and governor pro tem of Arizona territory.

TERRE HAUTE, Ind., April 7.—J. H. Kennedy, ex-secretary-treasurer of the Indiana Mine Workers, died tonight as the result of a nervous collapse following disclosures which led to his removal on a charge of embezzling funds of the organization.

SEATTLE, April 7.—The British ship Ivy, 131 days from Shanghai, arrived at Esquimalt yesterday after a stormy passage. The vessel has been overdue and was almost given up for lost.

Spring Clothes

For Men of Style

All the clothes we sell are guaranteed to hold their original style and shape to the last. Men of style look to The Hub for their clothes. Our new spring stock is the most interesting yet offered.

THE HUB

18-20 SOUTH TEJON ST.

MRS. C. E. FINK

HEALTH OF WOMEN

In this nineteenth century to keep up with the march of progress every power of woman is strained to its utmost, and the tax upon her physical system is far greater than ever.

In the good old-fashioned days of our grandmothers few drugs were used in medicines. They relied upon roots and herbs to cure weaknesses and disease, and their knowledge of roots and herbs was far greater than that of women today.

It was in this study of roots and herbs that Lydia E. Pinkham, of Lynn, Mass., discovered and gave to the women of the world a remedy more potent and efficacious than any combination of drugs.

Lydia E. Pinkham's Vegetable Compound

is an honest, tried and true remedy of unquestionable therapeutic value.

This medicine made from native roots and herbs contains no narcotics or other harmful drugs and today holds the record for the largest number of actual cures of female diseases of any medicine the world has ever known, and thousands of voluntary testimonials are on file in the laboratory at Lynn, Mass., which testify to its wonderful value.

Mrs. C. E. Fink, of Carnegie, Pa., writes:—Dear Mrs. Pinkham:—"I wish every suffering woman would take Lydia E. Pinkham's Vegetable Compound and write to you for advice. It has done me a world of good and what it has accomplished for me I know it will do for others."

When women are troubled with Irregularities, Displacements, Ulceration, Inflammation, Backache, Nervous Prostration, they should remember there is one tried and true remedy, Lydia E. Pinkham's Vegetable Compound.

Mrs. Pinkham's Standing Invitation to Women

Women suffering from any form of female weakness are invited to write Mrs. Pinkham, at Lynn, Mass. Out of her vast volume of experience she probably has the very knowledge that will help your case.

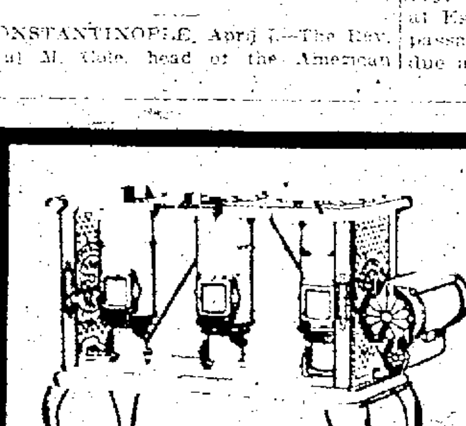

Kitchen Comfort

The combination of hot meals and a cool kitchen has always seemed an impossibility, yet this happy result is obtained wherever there's a New Perfection Oil Stove in the kitchen. The blue flame produced by the

NEW PERFECTION Wick Blue Flame Oil Cook-Stove

gives quickest and best results. The New Perfection is different from any other oil stove. Cuts fuel expense in two. Made in three sizes. Every stove warranted. If not at your dealer's, write our nearest agency for descriptive circular.

The Rayo Lamp can be used in any room and is the best and safest all-round house lamp made. Gives a clear steady light. Brass throughout and beautifully nickeled. Equipped with the latest improved burner. Handsome, simple—satisfactory. Every lamp warranted. Write our nearest agency if you cannot get it from your dealer.

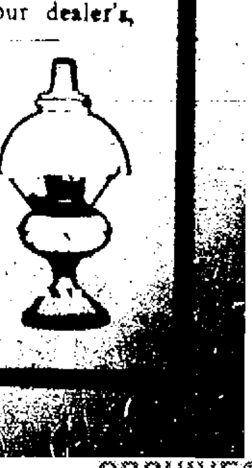

CONTINENTAL OIL COMPANY

(Incorporated)

NewspaperARCHIVE®

COLORADO SPRINGS GAZETTE

THE OLDEST REPUBLICAN DAILY NEWSPAPER IN COLORADO.

PUBLISHED EVERY DAY IN THE YEAR AT THE GAZETTE BUILDING BY THE

COLORADO SPRINGS GAZETTE COMPANY.

CLARENCE P. DODGE - - - President
CHARLES T. WILDER - - - Editor
M. A. EGE - - - - Business Manager

Entered at the Colorado Springs postoffice for transmission through the mails as second class matter.

TELEPHONE MAIN 215.

SUBSCRIPTION RATES:
ONE MONTH—DAILY AND SUNDAY .60c
ONE YEAR—DAILY AND SUNDAY $7.00
ONE YEAR—SUNDAY ONLY......$2.00
ONE YEAR—WEEKLY $1.00
Advertising Rates on application.

The Gazette is the only newspaper in Colorado Springs which receives the full report of the Associated Press every day of the week.

MONDAY, APRIL 8, 1907

THE PRESIDENT AND THE PLOTTERS.

FROM the time when the [illegible] resolved to beat the [illegible] up to the present there have been constant plots and counterplots on the part of predatory creatures to prevent interference with their business. [illegible] naturally this thing must be taken as a foregone conclusion that whenever there is an active cat there are plotting mice.

Just at the present time there is a great deal of discussion over the reports relative to a plot on the part of certain railroad and allied interests to overthrow Roosevelt and destroy his influence. There are in circulation almost innumerable versions of the story, denials, reiterations and explanations, none of which are conclusive. If such a conspiracy as has been reported actually exists [illegible] the denials are only what are to be expected and are wholly unconvincing. [illegible] such a plot existed it would defeat itself [illegible] it would crystallize the support of the President to such an extent as to make his position [illegible] than ever before.

As a matter of fact it [illegible] little importance whether the [illegible] particular story of a conspiracy against Roosevelt [illegible] false. [illegible] It is perfectly well known that there are numerous powerful interests [illegible] personae non gratae and who [illegible] undoing. The plotting [illegible] the conspiracy which Secretary [illegible] ited with having exposed [illegible] others will develop [illegible] interests [illegible] the [illegible] Roosevelt [illegible]

JULY 31, 1871

AS YEARS [illegible] very pretty of [illegible]

[illegible] by the flying [illegible] this day [illegible] from the [illegible] County Court House [illegible] every individual home [illegible] was on July 31 [illegible] thirty six [illegible] Springs and on this day [illegible] "Fountain Colony" assembled [illegible] drove the first stake [illegible] the most unique [illegible] in the West.

Three months [illegible] even a suggestion of [illegible] life here was [illegible] the prairie [illegible] into the [illegible]

The only [illegible] edition [illegible] anniversary [illegible] and all good [illegible] can not [illegible]

This city was [illegible] project. A company was formed by [illegible] Hunt and [illegible] Gen. Wm. J. Palmer [illegible] was May [illegible] 1871. The members of the [illegible] Colony assembled in the [illegible] drove the first stake [illegible] the Daughters of the American Revolution [illegible] spot has been appropriately marked [illegible] agreed [illegible] the Colonial [illegible] pany should [illegible] nents a portion of [illegible] of [illegible] and small subdivision.

Another item [illegible]

An [illegible] Fountain Colony of Colorado [illegible] good [illegible] in all the [illegible]

[illegible]

Within [illegible] erection of [illegible] building.

The first [illegible] the [illegible] Denver [illegible] July [illegible] 1871 [illegible] Colorado Springs.

The [illegible] of the railroad and it expanded as [illegible] H [illegible] rapidly and [illegible] the [illegible] from a few houses on the prairie [illegible] known favorably on [illegible] We simply call attention to [illegible] to be remembered and observed [illegible] Colorado Springs.

NO LONGER A MISNOMER.

FOR years [illegible] of Colorado Springs has [illegible] Where are the Springs located and the citizen proud of [illegible] Peak and pointed to Manitou at its base.

"Oh, six miles away!" This was calculated to remind the resident that Colorado Springs was more or less principally more of a misnomer.

Yet in fact Colorado Springs possesses two real springs of its own and they are really remarkable.

It all came about by the [illegible] of the beautiful Monument Valley Park through the generosity of the man who has been so ably designated as Colorado's First Citizen—General Wm. J. Palmer. Both springs are located in the park and strange as it may appear Colorado Springs has never [illegible] a misnomer [illegible] of the springs located at a point [illegible] eighth of a mile from Pike's Peak avenue was known and its waters were used at the time of the founding of the town.

Both of these springs contain medicinal properties and their existence adds one more attraction to the city's already richly endowed [illegible] nature.

UNWRITTEN LAW

From the Springfield (Mass.) Republican.

When the unwritten law comes up for discussion in connection with murder cases, the question at once [illegible] the jury question. It is the jury that [illegible] Were there no jury [illegible] system the unwritten law would be [illegible] judges are much more likely to be [illegible] by the law as it is written. [illegible] fresh judge [illegible] charge to the jury in a [illegible] of his judicial obligations weighing [illegible] heavily upon him as he said. "I am bound to charge that [illegible] highly [illegible] but I [illegible] bound [illegible] tender [illegible] would [illegible] decided according to the written law [illegible] have [illegible] to render [illegible] though [illegible] defendant in acquitting the defendant.

The [illegible] which are supposed to [illegible] very bewildering at times [illegible] verdict are baffling. [illegible] week [illegible] Virginia [illegible] murder [illegible] the man [illegible] her [illegible] trial [illegible]

[illegible]

PROTECT THE BOYS.

To the Editor of the Gazette:

Please give me space in your excellent paper to [illegible] sentiment and I believe the sentiments of a number of the residents of Cheyenne canon and vicinity.

[illegible] the North and South Cheyenne [illegible] believe there has been for several years [illegible] is nothing wrong [illegible] such that is [illegible] in that work [illegible] moral [illegible]

Now what is wrong [illegible] the burro [illegible] jurisdiction [illegible] the atmosphere [illegible] morality.

We are [illegible] can not help [illegible]

Colorado Springs, April [illegible]

RIGHT MAN FOR THE PLACE

[illegible] the Gazette.

As [illegible] Street Commissioner [illegible] unfortunate [illegible] In the [illegible] All the [illegible] The school [illegible]

[illegible]

TAXPAYER.

OVER THE LINE

[illegible]

AIRSHIPS

[illegible]

THE CZAR AND HIS PEOPLE

[illegible] New York W[illegible]

[illegible]

RUSSIA

[illegible]

THE BRYAN BAROMETER

[illegible] New York [illegible]

[illegible] that Bryanism still has [illegible] Bryan emerges [illegible]

LESSONS FROM THE JAPANESE

From the Savannah News.

[illegible] we got all they [illegible] lessons [illegible] with keen interest [illegible] the coming of the [illegible] Japanese [illegible] have begun naval construction [illegible] ship [illegible] building not equaled in any American shipyard [illegible] perfect in every kind [illegible] is in a position to give us lessons in some things?

BARGAIN STUNTS OF MISS TRUZIE

From the Hyde (Ky.) [illegible]

Miss [illegible] Hogwash [illegible]

SUNDAY SCHOOL IN TENNESSEE

From the Squire (Tenn.) News.

Emmett and Lawrence Haynes [illegible] Sunday [illegible] Peek [illegible] through Arcadia.

MUSICAL NOTES FROM MARYLAND

[illegible]

Joseph Henry [illegible] John [illegible] picking [illegible]

WHY DUDE PATTERSON QUIT WORK

From [illegible]

Dude Patterson [illegible] Dude Patterson [illegible]

SABETHA SOCIETY GIRLS FROLIC

From the Topeka (Kan.) State Journal.

Some Sabetha girls made up a list of [illegible] Kansas [illegible] definitions. Here they are: [illegible]—Abilene [illegible] of Leavenworth [illegible] swiftness—Blue Rapids; what Miss Smith [illegible] Smith Center; [illegible] pleasing to the sight—Fairview; descendant of [illegible] singing [illegible] what the blue stocking [illegible] is seeking—Independence; what [illegible] is out—Newton; what [illegible] do—Ottawa; what we secure if he does it right—Hiltons; an extremity of height and a sigh—Topeka; a masculine and a girl's name in a circle—Mankato; what the American needs to secure a duke—Price; I went to my first, to secure my second—Lawrence; what some like [illegible] to do for a living—Russell; what happens when a certain tree is cut down—Cottonwood Falls; my first [illegible] wearing the second got the third—Manhattan.

Man May Have Four Wives

Under Conflicting Laws of States Such is Legally Possible—Methods Explained by Which Many Have Been Much Married. In Some States First Wife Can Claim Divorced and Remarried Spouse

From the Chicago Chronicle.

Ye who enter here may have but one wife. So ran the legend that a wise reformer wished to blazen athwart the entrance to New York harbor.

That was when Gotham was [illegible] Maxim Gorky's invasion of its sacred and monogamous precincts with a sort of common law wife [illegible] he left [illegible] reformer [illegible] the divorce laws of the United and many States he would have added to his inscription and in letters twice as large and blazing: "Unless you comply with a few easy conditions."

May Have Four Wives.

For under the kaleidoscopic changes [illegible] conflicts of laws and court [illegible] matter of divorce a man with a predilection for much marrying [illegible] may satisfy his craving to an indefinite extent. Two, three and four wives he may have [illegible] hungers for not [illegible] legal and honorable wives sworn to love, honor and obey him [illegible] bound to him by the holy bond of matrimony [illegible]

[illegible] the same state except that [illegible] he might [illegible] two wives [illegible] New York [illegible]

[illegible]

Laws in a Muddle

[illegible]

Divorce by Publication

[illegible] South Dakota [illegible] Mr. Mix [illegible] married [illegible] in Arkansas [illegible] Mr. Bachelor Mix [illegible]

[illegible] pretty little Lock [illegible] first spouse [illegible] wife Lillie [illegible] for five years [illegible] allows her to [illegible] the five years [illegible] divorce. Mr. Mix being then legally [illegible] in Arkansas. Shortly after Mr. Mix—bachelor again—turns up and [illegible] another Arkansas girl.

Trouble Awaits Him

[illegible] trouble awaits him if he [illegible] Arkansas [illegible] which is too [illegible] much marrying [illegible] him to Oklahoma and there he easily obtains a divorce from Arkansas No. [illegible] about Arkansas No. [illegible] still [illegible] pickle. Not again that [illegible] Oklahoma divorce [illegible] to sign his affidavit [illegible]

time to call it his thought. Mr. Mix whether bachelor or benedict he knows not now—for a while forsakes the nerve racking [illegible] and returns to Washington. [illegible] withdrawing into the privacy of his closet [illegible] with [illegible] paper and [illegible] galore to fight [illegible] which [illegible] polygamous.

And Mr. Mix sitting alone in his Washington [illegible] many abstruse [illegible] that [illegible] he has four legal wives, one in [illegible] Carolina, one [illegible] and two in Arkansas [illegible] still a bachelor [illegible] an unmarried man and free to marry whomever he wishes in nearly every state in the union [illegible] already supplied with wives.

RAILWAYS WANT FAIR DEAL

Better Understanding of Situation Will Aid Matters Much

From the Chicago Chronicle.

W. W. Finley, president of the Southern Railway [illegible] guest [illegible]

Railroads [illegible] versally [illegible] two years [illegible] a better [illegible] the country has [illegible]

[illegible]

Lowest Rates in the World

[illegible]

[illegible] its operating expenses [illegible] charges [illegible] stockholders by selling transportation.

The fact is that the cost of transportation [illegible] small fraction [illegible] applies to the public.

As illustrating the truth of this Mr. Finley gave examples of the ratio which freight rates bear to the values of important articles of commerce. The figures he gave show that even if the entire freight charges on these articles should be wiped out the ultimate consumer would receive little if any benefit and that a reduction large enough to be of any benefit whatever to the public would be disastrous to the carrier. He pointed out that freight charges on articles produced and manufactured in the south add very little to the cost of production and are so low as to enable these commodities to compete successfully with the products of other localities in widely separated markets not only in the United States but in foreign countries.

Additional Facilities Needed

He said: "Notwithstanding the low passenger and freight charges on American railways and the [illegible] governmental supervision now provided for, the tendency of the time is toward still more stringent laws. [illegible] regulation [illegible] by rail [illegible] Lower [illegible] consider whether there is not danger that [illegible] legislation [illegible] In the [illegible] the present law [illegible] consider whether [illegible] laws would not be injurious to business. It rests generally as well [illegible] the railroads [illegible] growing needs of farmers, manufacturers and business men of all kinds at the present time is additional transportation facilities permitting the more prompt and regular movement of freight and passengers. Millions of dollars are needed to provide additional [illegible] new equipment and other betterments and [illegible] and the prices of practically everything that a railway must buy are at their highest level with the tendency still upward [illegible] measures are pending in some [illegible] legislatures that would [illegible] railway [illegible] betterments and extensions [illegible] Not [illegible] hundred [illegible] the [illegible] funds [illegible] the railroads through legislative tendencies [illegible] impaired.

The only product that a railway has for sale is transportation [illegible] the few products the price of which is not fixed by the law [illegible] should find himself confronted [illegible] enormous [illegible] production and if at the same time [illegible] the highest point [illegible] would not seriously check the demand and no one would suggest that he [illegible] [illegible] wrong [illegible] legislation [illegible] then in some [illegible] point out that this [illegible] railway [illegible] a time when [illegible] extension and [illegible]

THE MOST DANGEROUS OF ALL ANIMALS

Members of the Cat Family Most Feared Because of Treachery and Great Strength

[illegible] the [illegible] Magazine [illegible]

[illegible]

A Tremendous Claw

[illegible] His trousers were slashed [illegible] undergarments [illegible] the [illegible] inches [illegible] the marvelous quickness of the claw [illegible] was [illegible] and hurl him down [illegible] The arm of this man showed between wrist and elbow done [illegible] and [illegible] a quarter of an inch [illegible]

The Tiger a Cat Who Loves Fondling

[illegible] the largest [illegible] the tiger [illegible] is [illegible] credits the tiger [illegible] the quickest [illegible] easiest to handle [illegible] lazy [illegible] is apt to use [illegible] a life exception [illegible] behind unlike the jaguar, the leopard and the panther [illegible] back [illegible] Again of all this [illegible] nature [illegible] that of an ordinary [illegible] likes to brush up against [illegible] rubbed and groomed [illegible] friendly [illegible] gamble.

[illegible] defendants finally [illegible] hesitated. Well, he replied slowly, "his wife [illegible] borrowed an umbrella from [illegible] and returned it the next day."

NEWSPAPERARCHIVE®

NEWSPAPERARCHIVE®

We Claim

Our Stein-Bloch and Alfred Benjamin Clothes for Spring and Summer

Fit Better and Have More Style

in them than any other clothes. If this is so, you are interested—and we are ready to make good.

Suits **$12.50** to **$30.00**.

HOLBROOK & PERKINS

TO PAY OUT $37,500

ELKTON DIRECTORS DECLARE THREE DIVIDENDS.

One for February, One for March and an Extra—Company Doing Good Work.

The directors of the Elkton Consolidated Mining and Milling company last Friday declared the regular half-cent monthly dividend for both February and March, in addition to an extra dividend of one-half-cent. The total of 1½ cents makes a disbursement of $37,500 on the issued capital stock of 2,500,000 shares. Approximately $2,000,000 in dividends has been paid to date by the Elkton company, making it second only to the Portland Gold Mining company in extent of dividend disbursements.

The dividends just declared will be paid April 24 to stockholders of record on April 14. A similar dividend was paid February 24, making a total of $75,000 paid by the company this year.

The Elkton company owns 56 acres of patented land on Raven hill. The property, which was one of the noted bonanzas of the district for years, lost money for a time, but was put on a paying basis again about two years ago.

LECTURES TOMORROW NIGHT

Dr. William Edgar Geil to Speak at First Presbyterian Church. Public Invited.

"Cannibals Before and After Taking" is the subject of a lecture to be given tomorrow evening in the First Presbyterian church of this city by Dr. William Edgar Geil. The lecture deals with experiences among the savages of the South Sea islands and there is not a dull or uninteresting sentence in the whole thing. Dr. Geil is a lecturer of world-wide reputation and his rambles among the savage tribes all over the world have furnished him with abundance of material for the amusement and instruction of an audience. The lecture is free to the public but a collection will be taken up to defray expenses. Preceding the lecture an organ recital will be given by Professor Jackson, organist of the church.

Burnett's Extract of Vanilla is purity and strength pre-eminently superior.

Buy your paint of Lowell-Meservey Hardware Co.

We have just received

2 Car Loads

Racine Runabouts and Surreys

which we offer at bargain prices

HEMENWAY & CO.

31 S. Cascade

Phone 252

CASE WILL COME UP TODAY

City vs. Hydro-Electric Company Suit to Be Tried Before Judge Cavender of Leadville.

The long-continued case of the city of Colorado Springs vs. the Pike's Peak Hydro-Electric company, to secure an interpretation of the terms of the Jackson franchise, under which the company is operating its electric power plant, will come up for hearing in the district court at 10 o'clock this morning before Judge Charles Cavender of Leadville.

The city claims the right to purchase power from the Hydro company at the same rate accorded the Colorado Springs Electric company. The Hydro company contends that the city can do this only by purchasing as much power as does the electric company, and even then only for "municipal" purposes. This term, according to the company, does not include the operation of an electric lighting plant by the city.

HERE TO WRITE UP SPRINGS

Successful American of New York to Have a Local Issue.

J. Lewis Rains and William J. Hartford, representing the Successful American magazine, published in New York, are in the city to gather and compile authentic data pertaining to the business interests and the varied industries of this city. The magazine is in its eighth year. Messrs. Rains and Hartford are practical newspaper men and promise to portray Colorado Springs in a creditable manner. The issue will be illustrated with photographs of the city's leading business and professional men, and with cuts of prominent buildings and public institutions, the whole edition to be devoted to Colorado Springs. Men of prominence will be interviewed and the distinctive features of Colorado Springs looked over with a view of producing an attractive and interesting number. The magazine has a wide circulation throughout the United States.

ATTACK OF HEART FAILURE

Frank Gatham Falls to Street, Sustaining Bruises.

Frank Gatham, caretaker of the Hagerman building, was overcome with a sudden attack of heart trouble while walking with his son on Tejon street, at the intersection of Huerfano street, about 4 o'clock yesterday afternoon, falling to the sidewalk with great force. Gatham was taken in the ambulance to his home, 619 North Cascade avenue. He speedily recovered, but is carrying several bruises about the head as a result of his fall on the stone sidewalk.

THE MAN WHO SELLS DOGS

A Street Vender Who Peddles Puppies in Petticoat Lane.

From the Kansas City Star.

In Petticoat lane, where one sees many odd things, stands the vender of puppies. From his right coat pocket the head of a little black terrier sticks out and turns from side to side as he peers with wondering eyes at the strange pageant passing by. From the other coat pocket protrudes the head of a toy terrier. Under his left arm is a pretty spaniel with a soft, rich coat of white and brown.

"Isn't that just too cute," one young woman exclaimed to another, as they stopped and toyed with the blue ribbons about a puppy's neck. "What breeds have you?" she inquired of the vender.

"I have three different breeds here, but I can supply any breed you wish," he replied.

The two women passed on. Another crowd—a half dozen of them—stopped and crowded around the vender.

"I sell lots of them," he said to a man who elbowed his way through the crowd of women. "Yes, there is good money in it, and I get fancy prices here in Kansas City."

Then he imparted the information that he obtained his supply of puppies from a dog farm at Marion, Ind. "But," he added, "there are lots of good puppies raised around Kansas City, but not enough to supply the trade."

You will always notice that when a girl's lips say no her eyes say yes, and the other way round.

20% DISCOUNT ON ALL JUVENILE BOOKS

Including the Alcott, Pepper, Elsie and Little Colonel series; also such books as Foxy Grandpa, John Dough, Wizard of Oz, Chatterbox, Dale and Fraser; all fairy books and a host of others.

25 PER CENT DISCOUNT ON ALL OUR GAMES

Including Flinch, Panic, Mrs. Wiggs, and all other card games; also Parchessi, Lotto, Pitch a Ring, Parquetry Blocks, Target, Old Maid, Dissected Maps and lots of others.

Bargains in nearly all departments, but they will last but a few days more, as contractors have commenced on the building.

Whitney & Grimwood

FINE MINSTREL SHOW

ELKS READY FOR TWO BIG PERFORMANCES.

Will Be Best Ever Given by Members of No. 309—The Program in Full.

Arrangements are completed for the big minstrel show to be given by the local Elks in the Opera house Thursday and Friday evenings. A highly successful rehearsal was held yesterday afternoon and the show promises to be by far the best ever given by the Elks in this city. The performance is along original and unique lines and a great variety of talent will take part. Every number offers something new and pleasing. The program in full follows:

FINANCE COMMITTEE

S. N. Nye, chairman.

Percy Harvey. Owen Dodge

COMMITTEE OF ARRANGEMENTS

W. J. Fink, chairman.

W. W. Wiswall. Al Wilson.

H. P. Barber. George Bender.

ADVERTISING COMMITTEE

P. P. Harvey, chairman.

M. A. Egg. D. S. Gilmore.

PARADE COMMITTEE

Verne Skinner, chairman.

Fritz Fink. Sam Duncan.

WILLIAM J. FINK,

Director General and Leader of Orchestra.

H. P. Barber, director of military features.

W. W. Wiswall, Musical director.

William Meyers, Stage manager.

William Fink, leader.

Clarinet, Fred Fink.

Flute, Balcom.

Cornets, Dave Rowley, George Maxwell.

Drums, Al Carey.

Violins, Charlie Templeton, Guether.

Bass, J. D. Hiltbrand.

Trombone, Fred Smith.

Piano, Mrs. Charlie Osborn.

PROGRAM

Club Annual Banquet

Toastmaster. Mr. James P. Bassey.

Bell hop. Bell hop

Lou Fink. Jack Fink

Walters. Walters

Pierce Kampe. Bob Miller.

H. E. Benbow. Percy Harvey.

Jack Swartz. Chester E. Horn.

Ballade Singers.

Jim Thornton. Ferry Warde.

William Ralston. Wilbur Wiswall.

CHORUS

Members of 309 B. P. O. Elks.

Nash Nye	Ralph Bradfield.
Sam Goshen.	Charlie Osborn.
H. E. Benbow.	A. E. Grimwood.
Rolla Zimmerman.	W. G. Snyder.
Claude Bullack.	John Huber.
C. W. Zieger.	Sam Walsh.
Frank Osborne.	Al Harrison.
Lucius Rouse.	Mr. Van Horn.
A. O. Pender.	Mr. Cogsdale.
H. P. Barber.	Ray Rowell.
Sam Deal.	Henry King.
	J. Watt Page.

1. Overture .... Entire company.
2. "Awake My Beloved" .... William Ralston.
3. "Abraham Jefferson Washington Lee" .... Pierce Kampe.
4. "Some Day When Dreams Come True" .... Jim Thornton.
5. "I'm Crazy About It" .... Dan and Jack Fink.
6. "The Bee That Gets the Honey Doesn't Hang Around the Hive" Jack Fink.
7. "Moon Song" .... Wilbur W. Wiswall.
8. "Let It Alone" .... Lou Fink.
9. Topical song "What's the Use of Dreaming" .... Ferry Ward.
10. "Give My Regards to Broadway" .... 309 trio supported by entire company.

OLIO

"We All Walked Into the Shop."

The travelers.

Bob Miller. Jack Fink.

Pierce Kampe. Lou Fink.

"A Day in Camp."

Company "Q" of the 309th regiment of infantry and Troop "J," 23d regiment of cavalry (colored), Captain H. P. Barber, commanding.

Captain Jim Thornton, quartermaster.

Lieut. W. W. Wiswall, commissary.

Lieut. J. Watt Page, adjutant.

C. J. Bullack, sergeant.

W. G. Snyder, sergeant.

Ray Lowell, corporal.

Sam Goshen, corporal.

Privates: Ralph Bradfield, Sam Deal, Al Grimwood, Henry King, Charlie Osborn, Rolla S. Zimmerman.

"The Homesick Yankee"

Sung by

Irish .... Jim Thornton

English .... Wilbur Wiswall

Illustrated.

Original drill by company closing with patriotic tableaux.

Camp scene drop painted by Carl Berg.

"Dutch Sketch," Sergeant George Bender

Frau-Aboo-Sale .... Gun spinner.

"The Camp Cook on a Strike."

Lou Fink in an original musical turn.

"Retreat."

(6 p. m.)

Parade of Troops

Ceremony marking the close of the official day in camp.

Lowering of the flag and "Sunset Gun."

Relaxation from the strenuous duties of camp life.

"Camp Meeting Time."

Troop J of the 23 regiment cavalry (colored)

Major John Hill in command.

Sergeant Merton Stubbs.

Corporal Ed Monroe.

Privates: C. H. (Clear Havana) Harvey, Kampe, Ward, Benbow, Swartz.

Darkies' Jubilee.

Introducing prize drill by squad.

Buck and wing dancing by the favorites of the regiment, Private McReynolds and Private Cotton.

"Quarters"

(9:30 p. m.)

Preparations for the night.

"Tenting on the Old Camp Ground."

"Taps" (lights out)

"Good Night."

COLORADO CITY NEWS NOTES.

James Williams died at 4:45 last evening and will be buried from the Baptist church at 2 o'clock today. He was a pioneer of Colorado City, aged 68.

Coal! Coal! Coal! Coal to burn. Coal that will burn. C. M. Sherman.

TO STORE WINTER CLOTHES

From Interior Decoration for March.

If one has sufficient closet room, it is better to store the winter clothes away on hangers than to fold them in trunks or drawers. A dust and moth proof cover should be made to envelop them, hanger and all. Cut out a large bag of unbleached muslin and put drawing strings at top and bottom. Then soak the bag in strong turpentine, after which it should be aired until the fumes have evaporated. Adjust the bag around the clothes and hanger and draw the strings tightly. Furs may be preserved in the same manner.

DIDN'T MIND THE WIND

LILLIAN RUSSELL SEES SIGHTS IN THIS VICINITY.

So Delighted That She Will Spend All Day Tomorrow Here Visiting Scenic Points.

There was many a seasoned westerner who kept close under cover yesterday and did not dare to brave the "breeze" that came down from Pike's Peak, but not so with Lillian Russell, the famous actress, who spent the whole afternoon in an automobile taking in the sights of the district. The company arrived about noon in Miss Russell's private car, Iolanthe, and, saying that she would ..... o'clock in the vehicle Miss Russell was bubbling the fresh air of the mountains and feasting her eyes on the sights in the Garden of the Gods, South Cheyenne canon and in the vicinity of Manitou.

"We have been looking forward for a long time to a day in Colorado Springs," said Miss Russell to a representative of The Gazette, after her trip, "and so delighted are we with the beautiful scenery that we are planning to spend the whole day here on Tuesday and repeat our automobile ride. The weather today was much better close to the mountains than in the city. We did not feel the wind after we got to the Garden of the Gods. I have been in this city several times before, but never had time to visit your places of scenic beauty as we did today. This is one of the cities I am in love with, and we are looking forward with pleasure to Tuesday."

The company spent the night in the Iolanthe and left this morning for Pueblo, where Miss Russell will appear in "The Butterfly" this evening. After the performance she will return to Colorado Springs. Tomorrow night "The Butterfly" will be presented at the local Opera house, and Colorado Springs people will be able to see Miss Russell in one of her most popular roles.

For the last three months Miss Russell has been touring the east in her private car, and she has still a three-months' engagement ahead of her, which will make a record in point of time for a continuous theatrical tour. The car is Miss Russell's home, and it certainly is a palace on wheels.

From this city the company goes to Cheyenne, and from there to Salt Lake and the Pacific coast. All the large coast cities as far north as Vancouver will be visited and the return east will be made over the Northern Pacific to St. Paul. From there the company will run to Winnipeg and thence to Duluth and Detroit, where the tour will close. Afterwards Miss Russell will spend eight weeks in England and Europe and will return in time for the racing season at Saratoga.

There is not much hope of improvement for the man with the ready excuse or explanation.

CASTORIA

For Infants and Children.

The Kind You Have Always Bought

Bears the Signature of Chas. H. Fletcher

Physicians Say

that Americans don't consume liquid enough.

Liquid in the form of tea not only makes a pleasing beverage, but presents it to the stomach in a grateful manner—at a comforting temperature.

Drink tea freely, then, but be sure that the quality's good.

Our

A1 BRAND OF 60-CENT CEYLON TEA

is good—you'll admit that it's good when you try it. 60c a pound, remember.

DERN Tea & Coffee Co

29 South Tejon Street.

Phone 575.

Coffee served every Saturday afternoon and evening.

Burnol

Every household has the need of a perfectly odorless and inexpensive burning fluid. The Chafing Dish, the Curling Iron, Baby's Milk and the Picnic, all demand it.

Burnol is a perfect burning fluid for all purposes, burns without Odor and costs but ONE-HALF as much as alcohol.

The demand for Burnol by satisfied users is sufficient demonstration of its merits.

Put up exclusively by

The Busy Corner

The Robinson Drug Co.

Phone Main 4.

Wilbur's

A Sale of White Lingerie Waists

We place on sale Monday our entire stock of Women's White Waists.

One lot of 20 dozen regular $1.50 waists; special price **$1.00**

One lot of 25 dozen $1.75, $2.00 and $2.50 waists; special price **$1.50**

Special values at **$3.00**, **$4.50** and **$5.00**.

Special values at **$7.00**, including all our $7.50 to $9.50 waists.

All $11.00, $11.50, $12.00, $12.50, $13.00, $13.50 waists in white lingerie, this week at .... **$10.00** each

All Sorts of Floor Coverings

Carpets, Rugs, Linoleums, Mattings, etc., direct from the manufacturers

Special Sale This Week of Navajo Rugs

Direct from the U. S. Indian Reservation of "Two Grey Hills," being genuine examples of unusual value of the hand work of the Navajo Indians. Every rug has been personally selected for its intrinsic value by a resident expert of the Reservation.

The FRED S. TUCKER FURNITURE CO. 106-108 N. TEJON ST. COLORADO SPRINGS

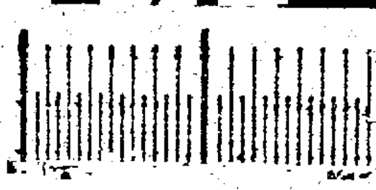

Beautify Your Lawn With an

Iron Fence

Hassell Iron Works Co., Mfgrs.

Structural Iron, Brass and Iron Castings

Cut Out

Your furnace annoyance and expense

With a Small Gas Heater

Just what you need to take the chill off of the house morning and evening.

See

The Gas Co.

107-11 East Kiowa Street.

"BATHASWEET"

"BATHASWEET" RICE POWDER. Best toilet powder. Antiseptically pure. Relieves sunburn and chafing. Best for baby. 25c. THE BOX

A Perfumed Luxury For the BATH. Softens Hard Water. Better than Perfume. 25 baths 25cents

"BATHASWEET" COMPLEXION SOAP. Softens and whitens the skin. Makes heavy creamy lather. Very fragrant. Purest for toilet use. 25c. THE CAKE

AT ALL STORES—OR MAILED BY US

MONEYBAK TRADE MARK PATENTED SELVAGE SILKS HIBBARD & CO., AGENTS.

KNIGHT-CAMPBELL MUSIC CO., 226 N. TEJON

"Pianos With a Reputation"

Renting a Specialty.

SPECIALIST.

Diseases of Lungs, Throat and Heart.

DR. W. A. SHEPARD.

Offices, 2 and 3 Barnes Bldg.

Hours, 10 to 12 a. m.; 2 to 4 p. m.

Residence, 105 Cheyenne Road.

SHAW'S TOILET PARLORS

Shampooing, Manicuring, Chiropody, scientific scalp and facial treatments a specialty. Hairdressing in the most approved styles. Our parlors are strictly up-to-date and first class in every particular. Jessie M. Shaw, 30 N. Cascade Ave., Phone ... A.

For KIDNEY TROUBLE, CATARRH of the BLADDER. SANTAL MIDY. Relieves all Discharges in 24 HOURS. Each capsule bears the name MIDY. Beware of counterfeits. Sold by all druggists.

Weekly Gazette $1.00 PER YEAR

Opera House

Tuesday, April 9

First Appearance Here, JOSEPH BROOKS Presents

LILLIAN RUSSELL

in—

"THE BUTTERFLY",

Comedy in Three Acts by KELLETT CHAMBERS.

With a splendid company, including Eugene Ormonde, John Flood, Fred L. Tiden, Fred Tyler, Kate Griffith, Grant Mitchell, Charles Lamb, Roland H. Hill, Rosalie De Vaux, Isabel Richards.

Prices: 50c, $1.00, $1.50 and $2.00. Seats on sale at the Box office.

The Lubelski Empire Theater

HENRY LUBELSKI, President and General Manager.

ROBERT ELLIS, Resident Manager.

Devoted Exclusively to Polite Vaudeville.

THE BANNER SHOW OF THE SEASON

Week of April 8th, 1907.

ANDRE

In Wonderful Feats of Modern Magic.

GHIRADELLA

And his Wonderful Dog, "King."

THE LEBARGES

Musical Act.

WINNIFRED GREEN

Child Soubrette.

JIMMY ROBERTS

Black Face Comedian.

THE EMPIRE MOVEOGRAPH

New Illustrated Song.

Admission 20c. Reserved Seats, 30c.

Souvenir Matinees, Tuesday and Friday.

Louis Stock

Steam Dye and Chemical Dry Cleaning Works of Ladies' and Gents' Garments, also Household Goods. First-class Work Only; 34 Years Practical Experience.

13 E. KIOWA ST.

Phone 542 Main.

Santa Fe

$25.00

CALIFORNIA AND OREGON—$25.00 every day, March 1st to April 30th. Through sleeper on train at 10:20 p. m. daily. Stop-overs allowed. Particulars at Santa Fe city office, 18 N. Tejon St.

C. C. HOTT, City Passenger Agent.

For ....., go to

THE FAIR

119 S. Tejon St.

New York Doctors

Specialists

Cure piles. No cutting, tying or injection. No detention from business. 303 Colorado Building.

NewspaperARCHIVE®

WE ARE BUSY OPENING OUR

New Spring and Summer Styles

of

Suits, Topcoats and Raincoats

Robbins

OPERA HOUSE ATTRACTIONS

What the Press Agents Say

LILLIAN RUSSELL IN "THE BUTTERFLY"

Lillian Russell will be seen in a new comedy "The Butterfly" at the Opera house Tuesday evening. Departing from the glories of comic opera in which she reigned supreme for years, Miss Russell has won new laurels [illegible] comedy and the new play has been fashioned expressly for her by Kellett Chambers. It is an extremely [illegible] [illegible] York city and Saratoga with a [illegible] [illegible]

[illegible] Sit by the Fire will be presented in its entirety.

SECURE SEATS FOR THE ELKS MINSTRELS

The sale of seats for the Elks [illegible] minstrels [illegible] will [illegible] at the box office [illegible] morning. The show will appear at the Opera house on next Thursday and Friday evenings and Friday afternoon [illegible] children [illegible] [illegible] $1.00 [illegible]

LILLIAN RUSSELL

Who Will Appear at the Opera House Tomorrow Evening in "The Butterfly"

[illegible]

ROSELLE KNOTT IN ALICE SIT-BY-THE FIRE

[illegible]

HOW FOOLSCAP GOT ITS NAME

[illegible]

So easy to get a lunch ready if you will but use EMPSON'S. The kind that melt in one's mouth.

DRAFT HORSES FOR ALASKA

From the Seattle Post Intelligencer

What is one of the [illegible] well as one of the largest [illegible] undertakings of its character [illegible] made by W. A. Hayward, formerly [illegible] Seattle, but in [illegible] in Dawson [illegible] [illegible] Toronto to Whitehorse [illegible] point using them to [illegible] of 330 [illegible] trail 341 miles to Dawson [illegible]

The animals [illegible] couver after being [illegible] [illegible] permit of their lying down [illegible] range in weight upward [illegible] pounds [illegible] Mr. H[illegible] [illegible] Seattle [illegible] stood the [illegible]

The [illegible] out profit [illegible]

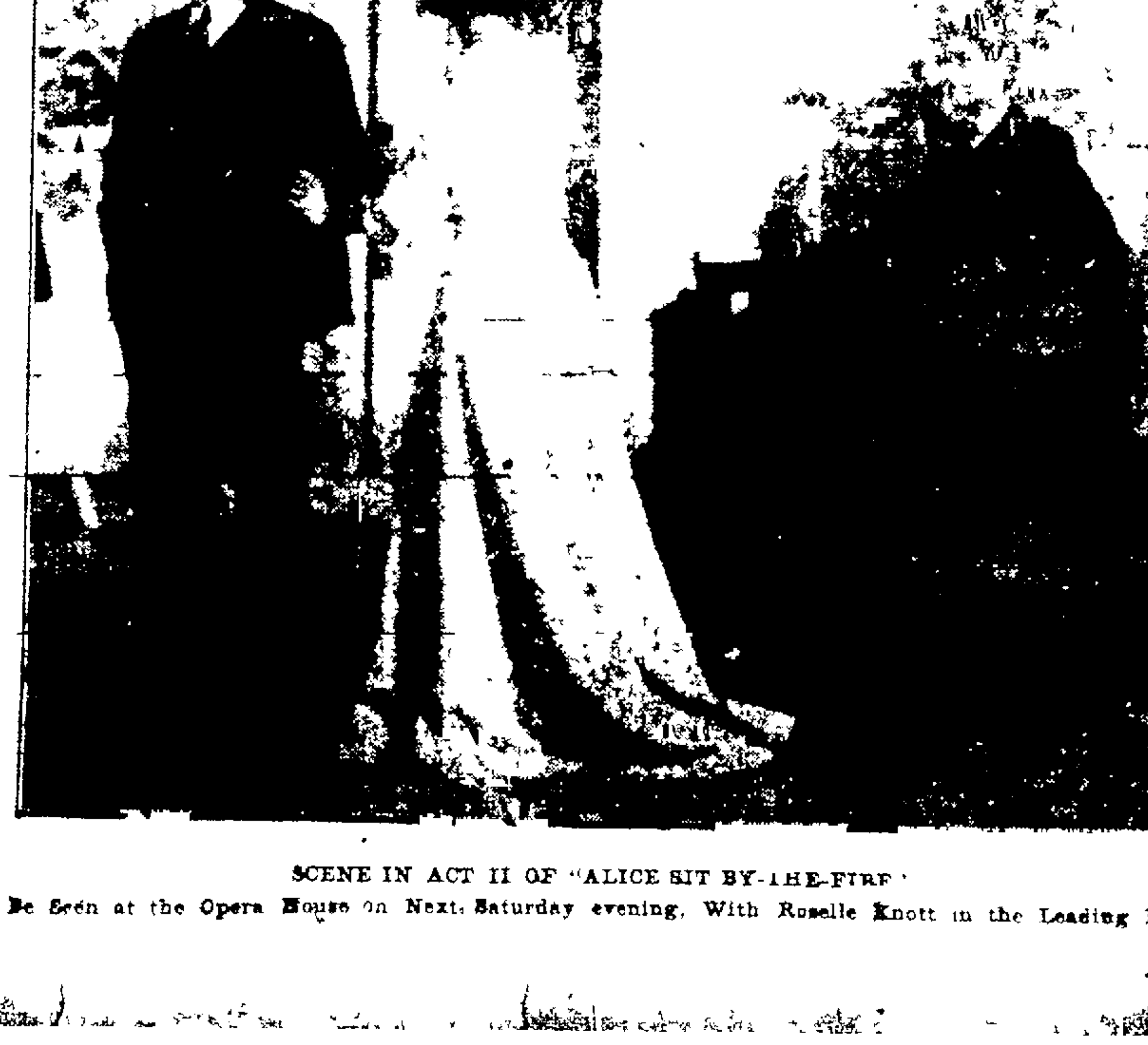

SCENE IN ACT II OF "ALICE SIT BY-THE-FIRE"

To Be Seen at the Opera House on Next Saturday evening, With Roselle Knott in the Leading Role.

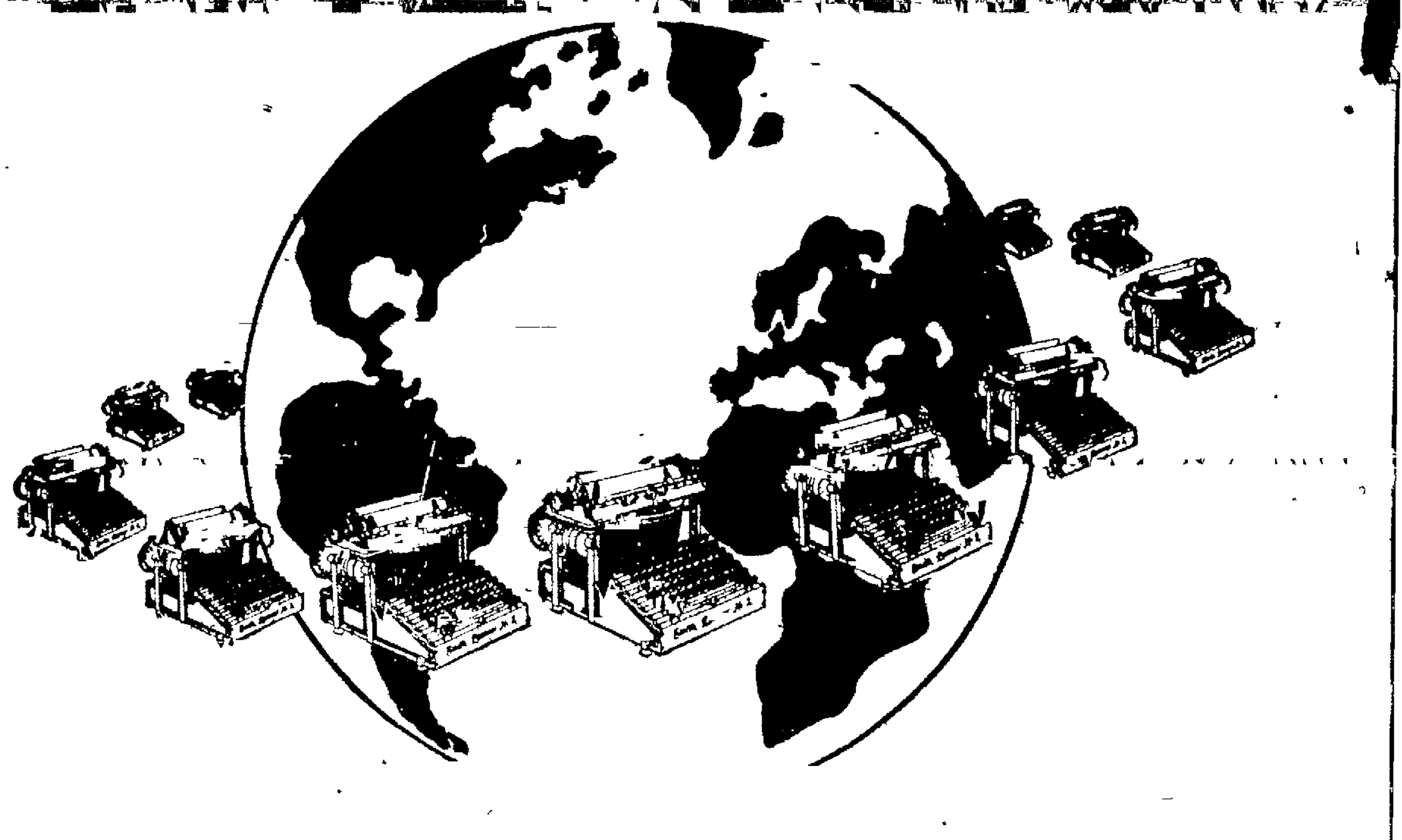

WHEN a country becomes civilized it demands typewriters: When it becomes posted on comparative values it demands

The Smith Premier Typewriter

The fact that the Smith Premier Typewriter is used in every civilized country on the globe is not so important as the further fact that the demand increases year after year.

The reputation of the Smith Premier is world-wide. World-wide use has made it so.

THE SMITH PREMIER TYPEWRITER COMPANY
SYRACUSE N Y
Branches Everywhere

UNIVERSITY PLANNED BY GEORGE WASHINGTON

After More Than a Century the Ideas of the Father of His Country Are Being Carried Out. History of the Institution That Now Bears Washington's Name and to Which He Made a Bequest. Movement to Give This Distinctively American University a Suitable Home

WASHINGTON, April [illegible] [illegible] American [illegible] [illegible]

[illegible]

Through [illegible] the March [illegible] [illegible] campaign [illegible] her to raise [illegible] $400,000 [illegible] [illegible] selected to [illegible] [illegible] building. President Charles W. Needham of the university, [illegible] Mitchell Carroll, chairman of the [illegible] fund committee, Commissioner H. B. F. MacFarland and several other gentlemen [illegible] the district [illegible] of liberal giving at meetings under the auspices of a committee of citizens and another of the alumni of the institution. The subscription [illegible] very large individual amounts [illegible] with many of moderate size.

A site will shortly be selected from [illegible] three or four that are under consideration. Probably the one most favored by the average Washington citizen is that known as the Dean property, conveniently located in the northern part of the city. It is a tract of land of somewhat more than nine acres which has been repeatedly proposed as a site for the new White house and is ideal [illegible]

[illegible] by the late W. W. Corcoran was designed to [illegible] the college a university [illegible] university [illegible] became [illegible] year following [illegible] departments of law and medicine [illegible]

In 190[illegible] with the election of Dr. Needham to the presidency the institution [illegible] an new era of growth. The name Columbian, so easily confused in the popular mind with Columbia university in New York city, had long been regarded as unfortunate and a proposal has been to carry out in the name as well as [illegible] the [illegible] idea which George Washington had in mind when he bequeathed fifty shares of the Potomac company of the value of eleven pounds each for [illegible]

[illegible] courses have been provided in accordance with the latest educational ideas to enable the [illegible] engaged in [illegible] work whatever their age [illegible] previous experience to gain the advantage of regular contact with trained scholars. Above all a beginning has been made of developing for the first time in this country a university of the type of Oxford or Cambridge in England, made up of a number of component institutions each with its own management yet all affiliated [illegible] under the charter of George Washington university. [illegible] to prevent any religious denomination for example from building as a part of the great school [illegible] college whose degrees would have full value [illegible]

[illegible] Besides the [illegible] divisions of the university which may possibly become separate colleges [illegible] professional departments of medicine [illegible] [illegible] and of diplomacy [illegible] features. The graduate school [illegible] has a large enrollment [illegible] [illegible] President Needham [illegible] Harvard graduate [illegible] [illegible] [illegible] than 4[illegible] students the educational opportunities in Washington [illegible] without doubt [illegible] George Washington university [illegible] [illegible] attention of [illegible] graduate students [illegible] young men and young women who have taken their degrees at their local colleges or technical schools. Washington already affords greater facilities for [illegible] study than any other American [illegible] Training authorities in various [illegible] scholarly activity are at the head of governmental scientific departments and many of these men [illegible] members of the faculty of the George Washington university. [illegible] [illegible] student chemistry [illegible] example [illegible] special investigations relating to the chemistry of foods [illegible] the world [illegible] [illegible] engaged in first hand investigations of [illegible] [illegible] the governmental bureau of chemistry presided over by Dr. W. H. Wiley. George Washington university [illegible] laboratories [illegible] [illegible] [illegible] advantages [illegible] which all as university students [illegible] in the District of Columbia [illegible] scientific collections of the government.

[illegible] for [illegible] endowment [illegible] George Washington university [illegible] the growth [illegible] the national capital [illegible] Washingtonians [illegible] day [illegible] [illegible] when [illegible] first [illegible] took so much pride in founding with [illegible] not only the political but the educational capital of the United States.

PROPOSED ADMINISTRATION BUILDING

One of a Group of Structures Designed by George B. Post in Order to Show the Character of the Future Home of George Washington University

Upton Grain Co.
FLOUR, GRAIN AND HAY
Store 124 E. Huerfano
Elevator Santa Fe track & Vermijo
Main 1620

Mining stocks bought on margin.
El Paso carried on 25 per cent Margin.
N. LEIPHEIMER,
Member Colorado Springs Mining Stock Exchange.
Room 31, Postoffice Building.

NEWSPAPERARCHIVE®

COLORS SEEN IN RAINBOWS

Books Say There Are Seven, but Few Observe That Number.

From the Chicago Chronicle.

How many colors are there in the rainbow, or what is the same thing, how many can one make out in the light that has come through a diamond, a piece of cut glass or the beveled edge of a mirror? The books, of course, say seven. But how many people really do see three different shades of blue as distinct on one side of the green as are the red, orange and yellow on the other?

By no means everybody, we may be sure, although, on the other hand, it is known that certain sorts of cats which they look at the rainbow see only the sky where we see the red band, while, to make up for it, they see next the violet on the other side of the bow one or two colors invisible to us.

Races That Are Blue Blind.

Next, if there are rainbow colors which men do not see at all, and if some people make out only six colors where others distinguish seven, because they are blind to one of the three shades of blue, one might guess that there would be people somewhere in the world who would be able to find no more than five diffe[illegible] colors, or perhaps only four. There really is reason for thinking that this is the case.

The early Greeks had no word for blue, and Gladstone always maintained that it was because they could not see blue. Moreover, it seems to be a general rule that where a language does not have words for red, yellow, green and blue, the blue is always the one to be lacking, and travelers among the savage tribes in the interior of Borneo have reported them to be blue blind.

Defect in Filipino Vision.

Lately several teachers who have gone from the United States to the Philippine islands and taken schools among the Visayans—who, of course, are related to the real Filipinos, only as the Indians to us—have complained of the difficulty in making their pupils learn the names of colors.

These little brown children are in school red, orange and yellow crayons exactly as American children do, but they get easily mixed over the blues and greens. The Visay[illegible] boys insist that their dark blue trousers are black—as, indeed, we should take them to be in the evening. The girls like best to wear red and yellow, while they so as we do, but purple they think is brown or red, their light blue dress they take to be green, while they insist that sky and grass are only different shades of the same color.

It is as if these children saw all things by gas light, by which, as we all know, dark blues are black and light blues can hardly be told from green.

There are scientists who hold that ages ago men could see in the rainbow only red, orange, yellow and green, and that gradually as they have progressed in other respects they have added first greenish blue, then indigo, only lately violet, and will by and by add others still.

SOME CURIOUS EPITAPHS

Collected From Tombstones in All Parts of the World.

From the Kansas City Star.

"Here Lies" is the title of an old book in a secondhand book store on East Twelfth street. It is a collection of ancient and modern epitaphs, and humorous epitaphs, compiled by W. H. Howe. On the cover is the picture of a headstone bearing the inscription:

Here Lies
Joseph Rennes
Buried at Sea
1784-1855

A few good epitaphs from the first page are:

On an author: "Finis."

On a painter: "Here lies a finished artist."

On a photographer: "Taken from Life."

Sir John Strange, the eminent barrister, has the following epitaph, which is probably true, taken in either of its possible senses:

Here Lies an Honest Lawyer:
That is Strange.

Here is the epitaph of Mrs. Oldfield, actress:

This two must own, in justice to her shade,
'Tis the first bad exit Oldfield ever made.

The translated epitaph of Alexander the Great is:

Heaven round suffices for one whom the world was not large enough.

From Cambridge:

Here lies the body of Mary Gwynne,
Who was so very pure within,
She cracked the shell of her earthly skin
And hatched herself a cherubin.

There is an old monument in the churchyard of Holstein, Dumfriesshire, which formerly bore the inscription:

Here lyes a man who all his mortal life
Passed mending clocks, but could not mend his wife.
The chasm of his bell we now see stand
As wor her tongue, aye clacking like a mill!
But now he's gan—oh whither! nane can tell—
I hope beyond the sound of Mollie's bell.

On an infant six months old:

Since I have been so quickly done for,
I wonder what I was begun for.

In Dodington churchyard, Durham, Poems and epitaphs are but stuff,
Here lies Robert Burrows—that's enough.

The following is taken from a headboard at a grave in Santa Ingatino, Cal.:

In memory of
John Smith, who met
with death near this spot,
A hundred and 40 feet. He was shot
by his own pistol.
It was not one of the weakest kind,
But a old fashioned
Trigger-lock, and of such is the
Kingdom of Heaven.

In a country churchyard:

Here lies James Robinson and Ruth his wife;
Either surface is smooth and
In Paisewick churchyard, near Strand, Gloucestershire, is:

My wife is dead, and here she lies,
Nobody laughs and nobody cries;
Where she is gone to and how she lies
Nobody knows, and nobody cares.

On Thomas Kemp, who was hanged for stealing sheep:

Here lies the body of Thomas Kemp,
Who lived by wool and died by hemp.

The average girl's idea of reckless dissipation is a soda fountain beverage that costs more than a dime.

WANTED—AGENTS.

$20 A WEEK—Expenses advanced. Man or women to travel for manufacturer and appoint agents for household necessity. Good pay for home work or spare time. Ziegler Co., 23 Locust St., Philadelphia, Pa.

WANTED—MALE HELP.

A NEW TRACT OF FARMING AND FRUIT LAND.

In Utah, with irrigation works completed, just placed on sale at opening prices. Water in abundance and purchase carries perpetual rights to it. We will cultivate for two years and turn over deeds with crop growing, or we will contract to cultivate for half the crop, or you can do it and make it your home. Write for full description of this interesting proposition. Good live agents wanted. UTAH COLONIZATION CO., 917 Phoenix Press Building, St. Paul, Minn.

WANTED Men to learn barber trade. The Moler System is short and practical. Wages Saturdays, tools given, diploma granted. Busy season soon. Great demand for barbers. Write at once for catalogue. Moler Barber College, Denver, Colo.

WANTED—Six carpenters to exchange work for lots; liberal contracts to first class workmen; part cash paid. Hastings-Allen Co., 20 N. Tejon.

WANTED—Many laborers, miners and men with teams to exchange work for lots; part cash paid. The Hastings-Allen Co., 20 N. Tejon.

PERSON to travel in home territory; salary $3.6 per day and expenses. Address, Joseph Alexander, 125 Plymouth Place, Chicago, Ill.

WANTED—Man to run 15 general work and board and room. F. E. Meddocks, 20 Pike's Peak Ave.

WANTED—Hustler to deliver goods and collect on the road; an $8 job; to right man. Box 32, city.

WANTED—Man must know how to milk and care for horses. $35. Star ranch, Phone Red 1902.

WANTED—Boy to work in composing room. The West Printing and Stationery Co.

WANTED—Platen press feeder. Experienced only. Prompt. Printers, 11 E. Kiowa.

WANTED—Experienced man that understands moving pianos and furniture. Smith Transfer Co.

CARPENTERS and laborers wanted. C. E. Meddocks, 20 Pike's Peak Ave.

WANTED—FEMALE HELP.

GOOD sewing machines for rent by week or month. J. F. Hooten Music Co., 11 N. Tejon St. Phone Main 1270.

HOUSE and carpet cleaning. Thomas Allen. Office, Temple theater. Phone Black 372.

WANTED—Young girl to assist in housekeeping family of two. Apply morning, 924 N. Weber.

WANTED—A cook; two in family. Apply before 9 a. m. or after 4 p. m. Mrs. A. L. Dickerson, 801 North Tejon St.

WANTED—Girl or middle-aged woman for general housework; two in family. Apply 527 North State-ann St.

WANTED—A competent girl for general house work. Apply mornings, 517 N. Weber.

WANTED—A experienced parlor maid and waitress; good references. Apply 1021 N. Weber.

WORKING housekeeper, good home, $15 to right party; small place. Address Lowell.

WANTED—Cook or housekeeper for ranch. Permanent job for right party. Weaver & Reid, Colorado Springs.

COMPETENT girl for general housework, small family. 125 N. Tejon St.

WANTED—Competent cook for private boarding house. 721 N. Nevada Ave.

WANTED—A competent cook for family of four. Apply Mrs. Gillett, Broadmoor.

WANTED—Competent cook, 121 N. Tejon St. Vienna Bakery.

WANTED—Cook, $30; second girl, $25. Star ranch. Phone Red 1902.

WANTED—Girl for general housework. Small family. 1221 N. Nevada Ave.

WANTED—Girl for general housework, two in family. 1319 N. Weber St.

WANTED—Nurse-girl, one who can sleep at home. Address A-29, Gazette.

WANTED—White girl for second work; wages $20. Call at 29 E. San Rafael St.

COMPETENT cook for boarding house. No. 418 North Weber street.

EMPLOYMENT Bureau, 17 E. Kiowa. Mrs. J. Boland. Phone 552.

WHITE girl for general house work; small family. 630 N. Cascade.

WANTED—Experienced girl for general house work. 2347 San Miguel.

WANTED—MISCELLANEOUS.

WANTED—People to know that the West Side Grocery is selling:

Pride of the Rockies, Flour	$1.65
20c Package Corn Starch	15
Starch Oats	19
Vim	13
Maple Flake	13
Cream of Wheat	15
Dry Salt Pork	13

Entire stock and fixtures for sale. 631 W. Huerfano.

LADY writer would like to meet party of means and experience, who would be willing to assist her a startling a magazine. Call at 114-2 E. Pike's Peak Ave. for particulars.

WANTED—Partner with $600 modern 25-room boarding house; well furnished; must take help to manage it. Will pay for itself coming season. Address A-792, Gazette.

CHILDREN'S hand-made garments and family underwear to make; babies' wardrobes a specialty. Address Gazette, A-246.

TICKET to Omaha or Minneapolis, for lady. Address 1904 Armstrong, west side.

WANTED—A fresh cow; must have rich milk; part Jersey preferred. 1511 N. Weber.

FOR wall paper cleaning have orders at 23 E. Huerfano St. Phone 1275 Main.

WANTED—Second-hand tent. Address A-61, Gazette.

WANTED—Good roll top desk; must be bargain. Address P. O. Box 112.

WANTED AT ONCE Male ticket to St. Louis, Indianapolis or Chicago. ... 167.

HALF soles, 45c. Electric Shoe Shop, 18½ E. Huerfano. Phone 1355.

CASH paid for men's clothing. Write or call 132 E. Huerfano St.

WANTED To buy railroad tickets. 216 East Pike's Peak.

WANTED $600 on first class ranch land security. Address A-67, Gazette.

WANTED—SITUATIONS.

BANK man, now employed officially with Denver corporation, desires like position with small bank in state; good health, age 29. References. Bond. Address A-419.

SITUATION wanted: experienced hotel manager or manager or clerk. Address W. E. Gould, clerk, Windsor Hotel, Kansas City, Mo.

A POSITION wanted as 2d soprano in ladies' quartet; no accompaniment necessary. Mrs. Mary Drake, 221 S. Nevada, Colo. Springs.

FIRST-CLASS laundress wants humble work. No. 411 E. Monument. Phone Black 1052.

LADY wants home, willing to do light service; more out of doors little remuneration. Adv. A-112, Gazette.

A WOMAN wants work by the day or laundress. Adv. Gazette.

WANTED—Position as waitress. Box 32, Colo. City, Colo.

WANTED—By an experienced laundress, work by the day. 213 N. Weber, rear.

TO RENT—FURNISHED ROOMS.

NICELY furnished rooms; close in; bath; steam heat. Prices reasonable. 30 N. Tejon. Las Tejas apartments.

BEDROOM, parlor, dining room. Kitchen. Lights furnished free. Stove. Phone 1256. 24 East Huerfano St.

PLEASANT rooms, housekeeping privileges, small room cheap. 509 N. Nevada.

FOR RENT—Furnished, 3 rooms, modern; large lot; plenty of shade. 127 E. Cheyenne road. Owner on G. N. Tejon.

THREE rooms, modern, flat second floor, gas range, adults. 539 East Platte.

TWO nice, sunny rooms, reasonable; modern house. 216 E. Dale.

NICELY furnished rooms. 214 S. Weber.

FURNISHED rooms or light housekeeping rooms. 927 N. Cascade Ave.

FOR RENT—A room for gentleman; modern. 306 E. Bijou.

ROOM for light housekeeping. 721 East Willamette.

NEWLY furnished room, modern house, with private family. 501 N. Cascade.

FOR RENT—Three furnished housekeeping rooms. 120 E. Boulder.

MODERN flat, 3 and 4 rooms; bathroom; furnished. 1328 E. Yampa.

TO RENT—UNFUR. ROOMS.

TWO unfurnished rooms for light housekeeping. 211 S. Weber.

THREE rooms and bath; light housekeeping. Apply 917 S. Weber at 7 p. m.

FOR RENT—UNFUR. HOUSES.

FOR RENT—Seven new four, five and six-room modern houses, both furnished and unfurnished. Hastings-Allen Realty and Building Co., No. 119 N. Tejon.

THREE houses close in; also some bargains. 634 E. Platte Ave.

ONE four-room brick cottage. 725 S. Weber.

FOR RENT—Clean, brick store, stock and fixtures for sale. 42 W. Pike's Peak.

4-ROOM cottage, unfurnished. 716 South Cascade street. $8 per month.

FOR RENT—Six-room house; modern except heat. Apply 708 Platte.

TO RENT—FURNISHED HOUSES

FOR RENT—A new house-tent, neatly furnished, with sleeping porch, attached, to desirable party, with private family. 723 North Tejon street.

FOR RENT—Furnished, 5 rooms, house modern except furnace; garden, chicken yard, long lease. Nevadia, 905 East San Rafael.

NICELY furnished, one-story five-room house; piano, bath, glass lights, gas range, lawn, garden. 315 E. Kiowa. Phone 527.

FIVE rooms; gas range, electric lights, piano; neatly furnished, reasonable. 25 S. Walhalla.

FOR RENT—Modern furnished house; can arrange four to six rooms; till June 1st. Call mornings. 226 E. St. Vrain.

FOR RENT—Nearly new house, ten of 7 rooms and kitchen; both furnished and charmingly situated. 916 W. Cheyenne Rd.

PLEASANT suite of four rooms. Inquire at 20 East Bijou street.

FOR RENT—6-room cottage. Apply 432 East St. Vrain.

4-ROOM modern cottage; furnished for housekeeping. 123 N. Weber.

ROOMS AND BOARD.

ROOMS and board, private family; everything new and first-class; close in. 1 Cheyenne Ave. Phone Main 1272.

TWO large connecting rooms with bath; on first floor; table board. Miss Small, 6 Boulder Crescent.

MODERN front room, $8 per month; meals if desired. 502 High St.

ROOMS AND BOARD—Table board. Mrs. Walter A. Dunan, 117 N. Nevada.

LADIES, large rooms, with board. Miss Small, 6 Boulder Crescent.

HOT lunch, home cooked, 35c. Home made bread and pastry. 119 N. Cascade.

ROOMS and board; sunny room; private bath. 511 N. Tejon St.

FOR RENT OFFICES.

FOR RENT—Ground floor office room or desk space. The Hastings-Allen Co., No. 119 N. Tejon.

SMALL ground floor business or office room; centrally located. Apply 12½ E. Pike's Peak Ave.

FOR RENT—Three office rooms, on 2nd floor. 2 N. Cascade Ave.

MINES AND MINING.

FOR SALE—Group of claims on the most proven and biggest ore body in the safe San Juan; close to Gold Prince. Address, P. O. Box 171.

BANK man, now employed officially with Denver corporation, desires like position with small bank in state; good health, age 29. References. Bond. Address A-419.

SITUATION wanted: experienced hotel manager or manager or clerk. Address W. E. Gould, clerk, Windsor Hotel, Kansas City, Mo.

A POSITION wanted as 2d soprano in ladies' quartet; no accompaniment necessary. Mrs. Mary Drake, 221 S. Nevada, Colo. Springs.

FIRST-CLASS laundress wants humble work. No. 411 E. Monument. Phone Black 1052.

LADY wants home, willing to do light service; more out of doors little remuneration. Adv. A-112, Gazette.

A WOMAN wants work by the day or laundress. Adv. Gazette.

WANTED—Position as waitress. Box 32, Colo. City, Colo.

WANTED—By an experienced laundress, work by the day. 213 N. Weber, rear.

TO RENT—FURNISHED ROOMS.

NICELY furnished rooms; close in; bath; steam heat. Prices reasonable. 30 N. Tejon. Las Tejas apartments.

BEDROOM, parlor, dining room. Kitchen. Lights furnished free. Stove. Phone 1256. 24 East Huerfano St.

PLEASANT rooms, housekeeping privileges, small room cheap. 509 N. Nevada.

FOR RENT—Furnished, 5 rooms, modern; large lot; plenty of shade. 127 E. Cheyenne road. Owner on G. N. Tejon.

THREE rooms, modern flat second floor, gas range, adults. 539 East Platte.

TWO nice, sunny rooms, reasonable; modern house. 216 E. Dale.

NICELY furnished rooms. 214 S. Weber.

FURNISHED rooms or light housekeeping rooms. 927 N. Cascade Ave.

FOR RENT—A room for gentleman; modern. 306 E. Bijou.

ROOM for light housekeeping. 721 East Willamette.

NEWLY furnished room, modern house, with private family. 501 N. Cascade.

FOR RENT—Three furnished housekeeping rooms. 120 E. Boulder.

MODERN flat, 3 and 4 rooms; bathroom; furnished. 1328 E. Yampa.

TO RENT—UNFUR. ROOMS.

TWO unfurnished rooms for light housekeeping. 211 S. Weber.

THREE rooms and bath; light housekeeping. Apply 917 S. Weber at 7 p. m.

FOR RENT—UNFUR. HOUSES.

FOR RENT—Seven new four, five and six-room modern houses, both furnished and unfurnished. Hastings-Allen Realty and Building Co., No. 119 N. Tejon.

THREE houses close in; also some bargains. 634 E. Platte Ave.

ONE four-room brick cottage. 725 S. Weber.

FOR RENT—Clean, brick store, stock and fixtures for sale. 42 W. Pike's Peak.

4-ROOM cottage, unfurnished. 716 South Cascade street. $8 per month.

FOR RENT—Six-room house; modern except heat. Apply 708 Platte.

TO RENT—FURNISHED HOUSES

FOR RENT—A new house-tent, neatly furnished, with sleeping porch, attached, to desirable party, with private family. 723 North Tejon street.

FOR RENT—Furnished, 5 rooms, house modern except furnace; garden, chicken yard, long lease. Nevadia, 905 East San Rafael.

NICELY furnished, one-story five-room house; piano, bath, glass lights, gas range, lawn, garden. 315 E. Kiowa. Phone 527.

FIVE rooms; gas range, electric lights, piano; neatly furnished, reasonable. 25 S. Walhalla.

FOR RENT—Modern furnished house; can arrange four to six rooms; till June 1st. Call mornings. 226 E. St. Vrain.

FOR RENT—Nearly new house, ten of 7 rooms and kitchen; both furnished and charmingly situated. 916 W. Cheyenne Rd.

PLEASANT suite of four rooms. Inquire at 20 East Bijou street.

FOR RENT—6-room cottage. Apply 432 East St. Vrain.

4-ROOM modern cottage; furnished for housekeeping. 123 N. Weber.

ROOMS AND BOARD.

ROOMS and board, private family; everything new and first-class; close in. 1 Cheyenne Ave. Phone Main 1272.

TWO large connecting rooms with bath; on first floor; table board. Miss Small, 6 Boulder Crescent.

MODERN front room, $8 per month; meals if desired. 502 High St.

ROOMS AND BOARD—Table board. Mrs. Walter A. Dunan, 117 N. Nevada.

LADIES, large rooms, with board. Miss Small, 6 Boulder Crescent.

HOT lunch, home cooked, 35c. Home made bread and pastry. 119 N. Cascade.

ROOMS and board; sunny room; private bath. 511 N. Tejon St.

FOR RENT OFFICES.

FOR RENT—Ground floor office room or desk space. The Hastings-Allen Co., No. 119 N. Tejon.

SMALL ground floor business or office room; centrally located. Apply 12½ E. Pike's Peak Ave.

FOR RENT—Three office rooms, on 2nd floor. 2 N. Cascade Ave.

MINES AND MINING.

FOR SALE—Group of claims on the most proven and biggest ore body in the safe San Juan; close to Gold Prince. Address, P. O. Box 171.

FOR SALE—REAL ESTATE.

CITY REAL ESTATE AND LANDS
LOVAN, PARBERRY & SON
Rooms 1-5-8 Barnes Bldg.

LIST YOUR HOUSES, FARMS AND BUSINESS WITH US. WE HAVE BUYERS.
E. W. HENRY & CO.,
ROOM 22, P. O. BLDG.

THE nine-room modern house at 17 Cheyenne Road; lot 125x200. Great natural attractions. A bargain for cash. Apply at 709 16th St., Ivywild.

FOR SALE CHEAP—Modern stone house, 129 N. Walsatch.

2-ROOM house; full lot, on avenue; 237 East Adams. Closing; $75. Owner, 225 South Tejon, Colo. Springs.

MISCELLANEOUS

WE WRITE FIRE INSURANCE
HARPER & SMITH,
Colorado Bldg.

FOR RENT—$35 monthly, [illegible] 111 E. Miller makes. 512 N. Tejon St. Call between 11 and 1 or 5 and 6.

CLAIRVOYANT.

MISS E. M. WEATHERHEAD [illegible] public circles Sundays and Tuesdays, 8 p. m.; class for enlightenment, Wednesday, 8 p. m.; Tuesday, 8 p. m. [illegible] devoted to communications from the spirits of authors and scientists. Private written communications from 9 a. m. to 5 p. m. daily. Victor Institute, 216 E. Pike's Peak.

MRS. SAMPSON [illegible] Spiritual services Sunday and Thursday evenings. Daily East Pike's Peak. Residence west of postoffice. Parlors Building, upstairs. 1324.

MRS. HENDRICKS, private medium, clairvoyant and spiritual medium. Is permanently located at 29 East Pike's Peak Ave. Readings daily; meetings Sunday and Wednesday. Admission 50c.

MRS. HOLT, spiritual M. D. [illegible] Sunday, 8 p. m. 127 W. [illegible] St.

MRS. THOMPSON [illegible] 9 to 5. 27 S. Nevada.

FOR SALE—FURNITURE.

BOOKCASE, desk, [illegible] cabinet bath, [illegible] 31 E. Monument St.

A LARGE [illegible] good chance to [illegible] sugs. Apply 104 E. Pike's Peak Ave. and N. Weber, every Tuesday.

OUR furniture and furniture is our first class, and in competition can beat the prices. Another man not in it. W. H. Holmes, 131 E. Huerfano.

BEDS, springs, mattresses, furniture, [illegible] very cheap. 20 N. [illegible]

HOUSEHOLD [illegible] North Weber street.

POULTRY AND PET STOCK.

FOR SALE—Thoroughbred R. I. Reds, Barred Rocks, White Leghorns. 50 cts per setting. 1207 Hagerman Ave., Colo. Springs.

THOROUGHBRED Rouen Drake [illegible] fields, cheap. 22 Cheyenne Road. Phone 1067.

BROWN Leghorn chickens, [illegible] 124 E. Dale.

LOST.

LOST—A chatelaine watch on Wednesday, between Garden of Gods and city, a sum of money. Finder will be [illegible] suitable reward for return to Mrs. L. J. Tait, City Hotel, Manitou.

LOST—Wednesday night, between 701 N. Nevada Ave. and Opera house, diamond pin. Return to L. A. Giddings, Giddings Bros. store, and receive reward.

LOST—A brown fur coat, lined with brown [illegible] silver-gold hook and chain on it. A reward offered for it at 703 N. Nevada. Mrs. S. M. Wilson.

LOST—Green handbag, three rubber combs and three pins, gold chain with gold fob and silver knife. Reward if returned to Gazette office.

LADY'S small purse, containing sum of money in bills. Finder return to 1[illegible] Lincoln Ave., Colo. City.

LOST—A sapphire and diamond brooch. Liberal reward for return to E. B. Seeley, Broadmoor.

GRAY mare, branded J. J. B. left shoulder. [illegible] Reward for no questions asked.

BIG sale of bicycles this week. W. L. Lucas, 120 North Tejon.

FOUND.

FOUND—A place to get all the music you want and of security and big loans at special low rates, at M. K. Morse Loan office, 29 E. Huerfano. Phone 2218 Black.

BIG sale of new and second-hand bicycles. W. L. Lucas, 120 N. Tejon.

OSTEOPATHY.

DR. G. W. PALLAY and wife, graduates Still's college, Kirksville, Mo., 203 Dr. Goff Bldg., 19 N. Tejon. Phone Red 1312. Best equipped office, best of service. Residence 131 N. Weber. Phone Main 368.

DR. HARRIMAN, osteopath, physician and surgeon. 121 S. Tejon. Phone Red 1[illegible].

COLLECTION AGENCIES.

THE Rocky Mountain Collection Agency, Colorado Bldg. Phone 114.

TREES AND SHRUBBERY.

TREES—Plant now. See or call on Colorado Springs Nursery and Landscape Co., corner First and Tejon, in Ivywild. Phone Black 1571.

FRUIT and ornamental trees, small fruits, peonies, hardy herbaceous plants, shrubs, roses, etc. Ivywild Nursery, 104 Cheyenne Road.

MASSAGE.

THE Ancient Roman Oil Bath. Address E. C., P. O. Box 122.

MASSAGE and oil baths. Phone Red 550.

MUSICAL INSTRUMENTS.

NEW PIANOS TO RENT. Hext Music Co., 19 North Tejon St.

FOR SALE—MISCELLANEOUS

CHOICE Gardens cherry and plum trees, 25c up; apple trees 15c up. Currants, gooseberries, raspberries, rhubarb, shade trees, lilacs, phlox, dahlias, etc. 195 Cheyenne Road.

IF change some I find I have more furniture than I can use. Will sell a few springs, mattresses, etc., cheap. 502 N. Tejon.

MANITOU mineral water delivered daily; 20 court tickets, $1. L. M. Hunt. Orders taken at Robinson's Drug Store. Phone 4.

AUCTION SALE of furniture next Tuesday at Weber Hall, 25 N. Weber St. Come early, [illegible] goods for your own price.

FOR SALE CHEAP

[illegible] in first-class condition. Own [illegible] Apply [illegible]

LARRIER shoe and store fixtures with counters for sale. Apply 20 E. Pike's Peak Ave.

ORGAN, in fine condition, very cheap if taken this week. Bird Piano Co., 17 N. Tejon.

GOOD Columbus stores. Swap at $50 [illegible] or will trade for good horse or up-right piano. Bird Piano Co., 17 N. Tejon.

ONE Sho-Chicago cottage organ, sweet; $21.50. Bird Piano Co., 17 N. Tejon.

FOR SALE—Tender young chickens, made and dressed; slaughtered. Address B. C., Gazette.

IVERS & POND pianos, mahogany case, cheap for cash; part leaving city. 5 S. Nevada Ave.

GROCERY and market stock and fixtures, [illegible] paying 18 hours. Address A-18, Gazette.

FOR SALE—[illegible] family pet. 312 Cheyenne Blvd.

BEES, currant and raspberry plants, [illegible] 27 Cheyenne Rd. Phone 1[illegible].

$275.00 Piano good as new, cheap for cash. 4 Cheyenne Blvd., Ivywild.

TWO cows for sale and feeding calf. Inquire 12 W. Bijou St.

SOLID mahogany bookcases, cheap. 716 W. Cucharas.

DINING room set, weathered oak, for [illegible] 2308 N. Nevada. Call afternoon.

STRAWBERRY plants, the kind that do well here, cheap. 527 South Nevada.

FOR SALE—At bargain, very large Dog house. Call 1251 East Pike's Peak.

FRESH cow, Jersey and Holstein, for [illegible] 1[illegible] E. Cheyenne Road.

ONE good Domestic sewing machine, $10. Bird Piano Co., 17 N. Tejon.

GOOD piano, [illegible] exchange for plain Ferina. 319 N. Corona, or phone 1174.

TWO acres gravel, 1200 block South Sierra Madre St.; $400. Phone West 8.

OLD papers, 25c hundred. At Gazette office.

FOR SALE—Garden plants. Joseph Faville, 109 South Tejon St.

FOR SALE—Setting hens, 806 East Cucharras street.

BUSINESS CHANCES

I MUST have help in management of new Tejon modern boarding house; waiting [illegible] good have for. This proposition will pay enormous dividends to the [illegible]. Address A-79, Gazette.

FOR SALE OR RENT—Boarding house; rooms furnished; near Golden Cycle and Midland shops. Apply owner, 121 East Moreno St., Colo. City.

STORE room, cellar, stable, corrals and [illegible] cheap. C. E. Tyler & Co.

MONEY TO LOAN.

DO YOU NEED MONEY?
You can get it of
THE STAR LOAN CO.
Without mortgages or publicity, and on easy terms, with discount if paid before due. Only salary loan co. in the city. Room 2, First Nat'l Bank Bldg. Phone 515.

MONEY to loan at lowest rates.
NO DELAY.
Insurance written in companies of undisputed financial standing.
W. W. WILLIAMSON,
Tel. 428. 27 N. Tejon St.

WANTED TO LOAN—$2,000 on good real estate security; lowest rates; will loan $1,000 if desired. Call mornings, 9 o'clock. NORTON INVESTMENT CO., Suite 207 Midland Block.

416 E. KIOWA ST.—$12.50.

6-ROOM house, lot 50x175 feet, $1.50 cash, balance $1.00 per week; 1[illegible] E. Royal, owner, 15 South St. Bonner.

LOANS ON CHATTELS AND REAL ESTATE.
HARPER & SMITH,
Colorado Bldg.

$25 TO $50 on furniture, pianos, houses, cattle; lowest rates. 36 Bank Bldg.

TO LOAN—$700 on good real estate security; no delay. Norton Investment Co., Room 207, Midland Bldg.

TO TRADE.

NOT [illegible] for my slightly-used steam automobile will entertain trading it [illegible] of anything that you may have and value of same. Address Box [illegible].

FOR TRADE—Two fine mulches, also [illegible] for good horse. 1 to 3 rooms, in good locality. Will pay cash difference. A-16, Gazette.

TO TRADE—New modern cottage for desirable lot in north end. The Hastings-Allen Co., No. 119 N. Tejon St.

TO TRADE—A nearly new express wagon for [illegible] Phone 8[illegible].

CARPETS AND RUGS.

ORIENTAL rugs cleaning, repairing and washing are our specialties. We are factory. We also manufacture fluff rugs from old carpets, rag carpets and silk portieres. Geo. Odabashian, 408 E. Kiowa. Phone 377.

PHYSICAL CULTURE.

PROF. MAX KAHN, Teacher; 7 years state representative for Bernarr Macfadden. 13½ E. Pike's Peak Ave.

WANTED—MISCELLANEOUS

CARRIAGES and wagons repaired at lowest prices. Rubber tires a specialty. All work guaranteed. Hemenway's Carriage and Repair Shop, 22 S. Cascade.

CARRIAGE painting and trimming, work guaranteed; price right. Let us figure with you. Phone 1[illegible]. 214-216 Cascade. H. Bishop, Mgr.

FOR SALE—Team wagon and harness. Team young mares and work horse, small driving horse, buggy and harness; good for lady. 131 W. San Rafael.

PONY, cart and harness; small, good driver, gentle for ladies or children; would exchange for [illegible]. Ronald, 1[illegible] N. Nevada Ave.

FOR SALE—Pure bred stallion, coming 4 yrs. old, $[illegible]; also 1 horse, 1325 N. Tejon St.

FOR SALE—Gentle riding and driving horse with saddle. Call 8 p. m. [illegible]

GIVE your horse good care, standing and [illegible] at the new Dalrose, McPherson Hlt., S. Nevada Ave.

FOR SALE—One lady's gentle saddle, [illegible] harness and blanket. 215 W. Pikeman. Phone Main 1[illegible].

WELL bred gentle driving horse if offered [illegible]. A. M. Gazette.

FOR SALE—Bench, [illegible] cart, brake. Apply 102 S. Tejon.

FOR SALE—Work horses. F. M. Tenney, 1 mile east Prospect Lake.

FOR SALE—Two-horse express wagon, $35. Meldrum, Pike's Peak and Nevada.

HORSES suitable for carriage. The Sanitary Dairy Co., 25 W. Vermijo St.

FOR SALE—Two nice driving horses. Call 17 N. Weber, at barn.

ONE pair mares and one grain mules for sale. 33 S. Sherwood.

FOR SALE CHEAP—Horses and buggies. John Peck, Nevada corral.

AUCTIONS AND AUCTIONEERS.

LOT AUCTION, sale of household goods of every description will be held at Weber hall, 25 N. Weber St., Tuesday, April 9th, 10 a. m. Come and get them at your own price, as they must sell to satisfy a chattel mortgage. There will also be offered a nice two-seated trap, in good condition.

FOR SALE OR EXCHANGE.

FOR SALE or trade, a nine-room modern house, barn and chicken-house, north; a bargain. Call mornings, or address owner at 70 N. Walsatch.

LEGAL NOTICES.

To the Stockholders of the United States Sugar and Land Company:

You are hereby notified that the regular annual meeting of the stockholders of said Company will be held at the office of the Company, Suite 501 Mining Exchange Building, Colorado Springs, Colorado, on Monday, the 8th day of April, 1907, at eleven o'clock a. m., for the election of a Board of Directors and the transaction of such other business as may properly come before said meeting, including the consideration of a proposition to amend the Articles of Incorporation of said Company so as to increase the capital stock thereof from an authorized capital of $[illegible] to an authorized capital of $[illegible], the said increase to consist of $1,[illegible] par value of preferred stock and $1,000,000 par value of common stock, the said increased preferred stock to have the same preference as the present preferred stock of the Company.

The transfer books of the Company will be closed at noon on March 29th, 1907, and reopened immediately after the final adjournment of said meeting.

O. H. SHOUP, Secretary.
Colorado Springs, Colo., March 5, 1907.

DIVIDEND NO. 35.

Amount, $15,000.00.

Total to date, $1,087,500.00.

Notice is hereby given that the regular quarterly dividend of three cents per share has been declared upon all outstanding stock of the Vindicator Consolidated Gold Mining Company.

Payable April 25th, 1907, to stockholders of record April 15th, 1907.

By order of the Board of Directors.
F. J. CAMPBELL,
Secretary.

The International Trust Company, Denver, Colorado, Transfer Agents.

SEALED BIDS

Will be received by the city treasurer of Colorado Springs until April 16, at 11 o'clock, for materials and supplies for the several city departments or offices, respectively, to be delivered at place designated within the city of Colorado Springs, in accordance with specifications of such times and in such quantities as they may be needed, during the second quarter of the current fiscal year.

Estimates and specifications will be furnished on application by the city treasurer and bids made must be in accordance with specifications.

The city reserves the right to reject any and all bids.

By order of the city council, March 7, 1907.

W. H. HOAGLAND,
City Treasurer and Purchasing Agent.

NOTICE FOR BIDS.

Bids will be received by the undersigned until 8 o'clock p. m. on Monday, April 15th, 1907, for the printing and binding of the Revised Code of City Ordinances.

Bids will be received upon 200 copies and for such additional lots of 50 as may be agreed upon, when contract is awarded. Samples of binding to be submitted with bids.

Certified check in the sum of $50 must accompany each proposal.

The right to reject any and all bids is reserved.

K. M. MACMILLAN,
City Clerk.

SCHOOL DISTRICT NO. 11.
Notice of Election.

Notice is hereby given that the annual meeting of the legal voters of School District No. 11, Highland, of El Paso County, Colorado, will be held on Monday, May 6, 1907, for the purpose of electing a director for a term of two years, and to director from a term of two years to fill vacancy, as provided by law.

Ballot boxes will be opened at the following places at the hour of three o'clock p. m. and close at the hour of six o'clock p. m., viz:

High School building, on Platte avenue.
Lowell School building, on South Nevada Avenue.
Washington school building, on Washington Avenue, west side.
Shelle school building, on North Weber Street.
Columbia School building, on East Boulder Street.
Helen Hunt school building, on South Institute street.

At eight o'clock p. m. the meeting will be organized in the High School building, room 1, for the transaction of any other business pertaining to school interests that may come before it.

F. M. MARIS,
Secretary School District No. 11, El Paso County, Colorado.
First Notice April 8, 1907.

TRANSFER AND STORAGE.

FIRE PROOF WAREHOUSE.

Are getting a fireproof storage warehouse ready for use about April 1st. Your stuff. Fire out all or any portion. Apply Room 311 Mining Exchange.

OUR MOTTO: KEEP MOVING.

If your home isn't pleasant, leave it. Phone 161. Smith's Storage and Transfer Co.

PIKE'S Peak Moving and Storage Co., 123 E. Bijou. Phone 160. A. L. Kellerman.

UPHOLSTERING AND CABINET MAKING.

UPHOLSTERING and all kind of furniture repairing, cheap. Griffith, 213 Cascade.

FREDERICK ROLLER, 30 N. Tejon St., formerly N. Y. City.

CLEANING AND PRESSING.

HAVE your suit cleaned and save the price of a new one. Suits thoroughly cleaned and pressed, $150. First-class work on short notice. The Pantatorium, 25 E. Bijou. Phone 523.

COAL AND WOOD.

COAL—Phone West 8 for coal and wood. Barnum & Co.

RAILROAD TIME TABLES.

DENVER & RIO GRANDE.

No.	NORTH FOR DENVER.	
15—	From Ouray, Gunnison, Salida, Leadville and Glenwood	4:30 am
5—	From Salt Lake & Pac. Coast	8:23 am
12	From St. Louis, K. C., Pueblo	10:15 am
2—	From St. Louis & Pac. Coast	2:05 pm
10—	From Pueblo and Canon City	3:25 pm
14—	From Trinidad and Pueblo	6:15 pm
4—	From Salt Lake & Pac. Coast	7:20 pm
	SOUTH AND WEST FROM DENVER.	
15—	For Ouray, Gunnison, Salida, and Leadville	12:15 am
5—	For Salt Lake & Pac. Coast	11:05 am
1—	For Salt Lake, St. Louis and Pacific Coast	12:10 pm
9—	For Canon City and Pueblo	4:10 pm
7—	For Pueblo, Alamosa, Durango	9:20 pm
11—	For Kan. City and St. Louis	6:20 pm
3—	For Salt Lake & Pac. Coast	10:25 pm

MANITOU BRANCH TRAINS.

No.	Lv. Colo. Spgs.	No.	Lv. Manitou
43	7:30 am	44	8:30 am

FOR NOBBY
DRESSERS
SPRING CLOTHES, LATEST STYLES
$10 to $25
Rafield the Clothier

DAILY WEATHER RECORD.

The following meteorological record is furnished by the Colorado College weather bureau for 24 hours ending at 6 o'clock p. m.:

Temperature at 6 p. m. 46
[illegible]
Temperature at 6 p. m. 54
Maximum temperature 55
Minimum Temperature 38
Mean temperature 46
Max. bar. pres. at 6 p. m., inches 23.52
Min. bar. pres. at 12 m., inches 23.52
Mean vel. of wind per hour 20
Max. vel. of wind per hour, 11 a. m. 48
Relative humidity at noon 16
Dew point at noon 22
Precipitation in inches 0

CITY BRIEFS

FINELY furnished rooms, Y. M. C. A.

MINING stocks-Earnest & Co., P. O. Bldg.

TICKETS for the Oles concert are now on sale at Robinson's Drug store.

DANCING class tonight at the Majestic. If you want to learn to dance be on hand at 8 o'clock.

GO to the Farmers dance at the Majestic, Tuesday evening, and enjoy yourself with the rest of the rubes. Fink's orchestra and a good time for everybody.

MESSIAH REHEARSAL—A rehearsal of "The Messiah" will be held in the guild room of St. Stephen's church tonight, at 7:30 o'clock, for ladies, and 8:15 o'clock for gentlemen.

SPECIAL COMMUNICATION — A special communication of Tejon lodge No. 104, A. F. and A. M., for work in E. A. degree, will be held at 8 o'clock tonight. All visiting brothers are cordially invited.

MINISTERS MEET—The regular meeting of the Ministerial association will be held this morning at 10:30 o'clock at the Y. M. C. A. The program will be decided upon before the opening of the meeting.

LITERARY LECTURE—Professor Homer K. Woodbridge of Colorado college will lecture on "Rousseau and Wordsworth," in Perkins hall, at 8:15 o'clock tomorrow night. No admission will be charged and the public is invited to attend.

RAILWAY MAN PROMOTED—G. W. Gwynne, assistant chief engineer of the D. & R. G. railway and well known among railway men of this city, has been promoted to be chief engineer of the road to succeed the late Edward J. Yard.

DEATH—James A. Williams of 510 North Fourth street, Colorado City, died at his home yesterday afternoon at 4 o'clock. Mr. Williams was 65 years of age and lived in Colorado City for about four years. He leaves a wife and three grown-up sons. The funeral will be held this afternoon at the First Baptist church and interment will be at Fairview.

Mr. and Mrs. Chalomer B. Schley of Broadmoor yesterday entertained Mrs. Edward Marsden Cooke of Denver.

From Erie, Pa.: "I cheerfully recommend Mr. George W. Oles as being one of the finest violin soloists that I have ever had the pleasure of hearing, and think him the coming violinist."

J. C. BANE.

Mr. Oles will be heard in an excellent program at Perkins hall this evening.

Glass. See Lowell-Meservey Hardware Co.

Plant trees now. Colorado Springs Nursery.

ONE OF THREE WASHINGTONS

From the Cleveland Plain Dealer.

"Where can I get a book on Washington?"

"G. B. T. or D. C.?"

The devil knew how to catch a big haul when he invented dresses that fasten up the back for the husbands to hook.

In the good old times the good old thermometers were guilty of some very wreckless performances.

WHAT IS A REAL SHAMROCK?

Impossible to Say Which Trefoil Is Ireland's True Emblem.

From the Chicago Chronicle.

A newspaper the other day reported a "prominent florist and horticulturist" as saying: "There seems to be some strange fatality about the shamrock. It is essentially the flower of Ireland. Nowhere else except in that little isle will the plant thrive, and when transplanted its death is only a question of brief time. Irish it is and nothing can change it."

This statement is romantic, but hardly scientific. In the first place, no one knows surely what plant is meant when the shamrock is mentioned. It is impossible to know what plant this horticulturist meant. In one part of Ireland one plant is called the shamrock, in another part another plant and elsewhere in the island still another.

The name is perhaps most widely given to one of the hop clovers botanically named trifolium minus. This is the plant which is commonly exported from Ireland, especially to London, for St. Patrick's day and often to the United States under the name of the shamrock.

It may perhaps lay claim to being called the true historic shamrock, although that honor might also be claimed for several other plants.

But it is not true that it will not grow elsewhere. It will grow wherever it is properly cultivated, and does grow freely in other countries.

Beyond that the white clover, trifolium repens, is widely understood to be the common shamrock and is plucked and worn under that name in Ireland and elsewhere. It grows nowhere more freely and abundantly than in the United States and there is nothing characteristically Irish about it.

The black medic (medicago lupulina) is also known as the shamrock. So is the wood sorrel (oxalis acetosella). There is much historical evidence in favor of the claim that this last plant is the shamrock sung by the poets. It is beautifully trifoliate and it grows in wild places.

It may well be the plant referred to by the horticulturist above mentioned, because it would be difficult to make it thrive in any sort of cultivation which did not approximate closely to the conditions under which it grows naturally.

However, these natural conditions are not found in Ireland alone. This oxalis grows in England as well and is there locally known as the shamrock. It flourishes in the United States, carpeting the ground for square miles together.

The red clover has been called the shamrock. This plant is extremely familiar to Americans and is the state flower of Vermont. Even the watercress has been called the shamrock, although its leaves are not trifoliate.

The "true shamrock" to an Irishman is the plant which is known by that name around the spot of his or his father's birth. But the botanist has as much trouble in identifying it as he has in identifying the "mayflower of New England," a name which is applied in different localities to the trailing arbutus, to the saxifrage, to the hepatica and to two or three other plants. In spite of the fact that the trailing arbutus is the mayflower of New England literature the word is much more commonly and popularly applied to the saxifrage than it is to the arbutus.

CASTORIA.
Bears the Signature of Chas. H. Fletcher. The Kind You Have Always Bought
CASTORIA.
Bears the Signature of Chas. H. Fletcher. The Kind You Have Always Bought
CASTORIA.
Bears the Signature of Chas. H. Fletcher. The Kind You Have Always Bought

PELTA'S
DEPARTMENT STORE
25c Hosiery,
Today.....18c

Frank F. Crump
Florist
509 E. Columbia St. Phone 500.

For Sale
A Columbia Electric Victoria, in first-class condition. For demonstration apply to Western Auto & Supply Co., 115 N. Cascade Ave. Phone Main 56.

Come and See

This is a beautiful French leg, saddle, box seat diner, in fancy golden oak, with an elegant quartered finish. The price is $2.75, and it is a great value.

It's only one of the many good things we offer in dining chairs. We show over fifty styles from 75c upwards.

Come and see.

FURNITURE CARPETS CREDIT RUGS DRAPERIES

McCracken & Hubbard
120-122 South Tejon St.

Flower Seeds

We have the best stock, and largest variety of Flower Seeds to be found in the city, and they are all new and reliable.

Make your selection before the rare ones are gone.

W. N. BURGESS,
112-114 N. Tejon.

The Temperance Pharmacy

JUST LIKE
Mother Used to Make
SASSAFRAS TEA.

This is our second shipment. The crop is fine.

The old-fashioned SPRING TONIC.

Let us tell you how to prepare it.

Packages 5c, 10c, 15c and 25c.

D. E. MONROE & CO.
Cor N. Tejon and Bijou Sts.
Phones 311 and 331

GIDDINGS BROS.
Agents for the
La Grecque Corsets.

The Busy Store
C.J.HEATH
DRY GOODS CO
111 S. Tejon St.

PHOTOGRAPHS
PERFECT IN EVERY DETAIL
EMERY'S STUDIO
Phone 679. Cor. Cascade & Kiowa

Don't be untidy, you can not afford to when it costs but $1.00 per month to have your suit sponged and pressed each week. We call for and deliver same day if necessary.

The Pantatorium
17 E. BIJOU. PHONE 481-A.

IT GROWS WITH YOUR LIBRARY
GlobeWernicke "Elastic" Book-Case
THE OUT WEST Ptg. and Sta. Co.

Weekly Gazette
$1.00 PER YEAR

April Furniture Buying

April, the month for anticipation of summer furniture needs. Unless you see our display—unless you learn our prices—unless you make comparisons, you cannot do yourself justice as a furniture buyer. We solicit the closest investigation in every line.

Fairley Bros. & Fairley
"Colorado Springs Home Furnishers." 23 So. Tejon St.

THE HOWARD-CROWNINGSHIELD GARAGE
New, Car No. 115, For Rent
Phone Main 1226. 619 N. Spruce St.

PINON WOOD

We have a large stock of both New Mexico and Turkey Creek wood.

Better order before before you forget it. You will need it soon.

The Colorado Springs Fuel Co.
112 Pike's Peak Ave. Phone 230-213.

THE COLORADO TITLE AND TRUST COMPANY
CAPITAL, $300,000. SURPLUS, $50,000.
OFFICERS AND DIRECTORS—President, J. Arthur Connell; Vice Presidents, Horace G. Lunt, Eugene P. Shove, Leonard E. Curtis, Irving W. Bonbright; Trust Officer and Secretary, William R. Waterton; Treasurer, George E. Nolte; Auditor, Samuel C. Moore; J. G. Shields, C. M. MacNeill, F. G. Peck, P. B. Stewart, R. P. Davie, Henry Hine, Spencer Penrose, D. B. Fairley, H. C. Hall, C. P. Dodge, Sherwood Aldrich, George Rex Buckman.
PAYS INTEREST ON SAVINGS AND TRUST ACCOUNTS.

THE COLORADO SAVINGS BANK
OF COLORADO SPRINGS, COLO.
Capital ..... 50,000 Surplus and Undivided Profits $25,000
General Banking Business. Interest Paid on Savings Account.
OFFICERS AND DIRECTORS—E. J. EATON, Pres.; G. D. McCRACKEN, Vice Pres., F. P. Evans, Cashier; W. S. Nichols, O. H. SHOUP, JOHN CURR, F. F. CASTELLO, B. F. LOWELL, WM. STRACHAN.

COLORADO SPRINGS NATIONAL BANK
CORNER TEJON AND KIOWA STREETS.
Opened for business March 4, 1907.
CAPITAL $100,000.00.
OFFICERS AND DIRECTORS.
S. D. McCracken, President. W. K. Jewett, N. S. Gandy, W. F. Richards, Vice Presidents. W. R. Armstrong, Cashier.
G. B. Bosworth, George S. Elstun, B. G. Robbins, M. C. Gile, O. E. Hemenway, D. N. Heizer, B. F. Lowell, W. W. Flora.

EL PASO NATIONAL BANK
OF COLORADO SPRINGS, COLO.
Capital $200,000.00
Surplus and Undivided Profits $150,000.00
STOCKHOLDERS—William S. Jackson, Pres.; C. C. Hemming, Vice Pres.; C. L. Hemming, Cashier; O. L. Godfrey, Assistant Cashier; Gen. William J. Palmer, Asa T. Jones, E. P. Shove, Frank C. Smith, C. H. White, E. J. Eaton, Thos. J. Fisher, O. E. Hemenway, Geo. S. Elstun, Henry Tamm, Cecile Jacobelt, Colorado Springs, Colo.; B. F. Edwards, W. H. Thompson, J. C. Van Blarcom, St. Louis, Mo.

THE FIRST NATIONAL BANK
OF COLORADO SPRINGS, COLO.
Capital, Surplus and Undivided Profits $500,000.00
Travelers' checks and letters of credit. Safety deposit boxes
OFFICERS AND DIRECTORS.
J. A. Hayes, President; Irving Howbert, Vice President; A. Sutton, Cashier; A. H. Hunt, Asst. Cashier; Wm. A. Otis, John G. Shields, Chas. M. MacNeill, Frank G. Peck, Spencer Penrose.

THE EXCHANGE NATIONAL BANK
OF COLORADO SPRINGS, COLO.
United States Depository.
Capital Stock ..... $100,000.00 Surplus $200,000.00
OFFICERS AND DIRECTORS.
A. G. SHARP, Pres.; J. R. McKinnie, Vice Pres.; J. F. LILLY, Vice Pres. S. J. GILES, Cashier. C. G. Graham, Assistant Cashier.
WILLIAM LENNOX. W. S. NICHOLS. D. H. RICE. E. W. GIDDINGS. FRANK F. CASTELLO. A. S. HOLBROOK. VERNER Z. REED.

THE REED INVESTMENT CO.
Investment Bankers Bonds, Mortgages and Colorado Securities
REED BLOCK. COLORADO SPRINGS, COLO.

SHOVE, ALDRICH & CO. BANKERS BROKERS
Telephone No. 55. Cable Address: "Should."
Removed to New Mining Exchange Building. Entrance to offices: Room 306.

J. S. McCrann
428 Hagerman Building. Phone 3.
I have sent two reliable mining engineers to Ely, Nevada, to open up THE COPPER BOND COPPER COMPANY'S property. If you want Ely property let me know what you want.

OTIS & HOUGH, Bankers and Brokers.
127 E. Pike's Peak Avenue.
STOCKS, BONDS, GRAIN and PROVISIONS, COTTON.
Private Wires to all Principal Cities.
Members
New York Stock Exchange, Cleveland Stock Exchange, Chicago Board of Trade, New York Cotton Exchange.

William P. Bonbright & Co.
BANKERS AND BROKERS.
Colorado Springs, Colorado.
24 Broad Street, New York.
15 George Street, Mansion House, London, E. C.
MEMBERS.
New York Stock Exchange.
Colorado Springs Mining Stock Exchange.

THE PEOPLE'S
Grocery and Market
Phone 888 222 E. Pike's Peak

You'll Never Know
how much genuine satisfaction can be derived from the buying of groceries and meats, in the way of perfect quality and condition and low prices, until you have given this store a careful trial. We believe that we give a most excellent service, and we know from long experience in buying that no better foods can be purchased. Begin by trying our methods today.
S. JAMES & SON.

118 E. Pike's Peak Ave.
NEW LOCATION OF
Santa Fe CITY TICKET Office
OPPOSITE POSTOFFICE.

DOG LICENSES

The revised ordinance approved April 3, 1907, relating to dog licenses, is as follows:

Every person who owns or keeps a dog within this city shall procure within thirty days after the first day of April each year from the treasurer, a license therefor, upon the payment of a fee of two dollars for each male dog, and five dollars for each female dog.

Second Hand Electric For Sale
Batteries and Tires in First Class Condition, Car Has Been Run Under 1,500 Miles.
MILLER & WILSON AUTOMOBILE CO.
Telephone 727. 122 North Cascade Avenue.

Do You Know
That the advantages of a residence telephone are without number? It makes engagements, invites your friends, runs your errands, calls the police and fire departments; in fact, no home is complete without a Telephone.
The Colorado Telephone Co.
R. F. MORRIS, Dist. Mgr.
MAIN 227 FOR RATES. 120 E. KIOWA.

$3,500
7 Rooms
Good Condition
Fine Location
Few Minutes
From Business
CHAS. P. BENNETT
REAL ESTATE, INSURANCE AND LOANS.
5 EAST PIKE'S PEAK AVE.
And
1528 NORTH TEJON STREET

$2,650
Easy Terms
Six-Room Modern House
North Nevada Corner
Facing Southwest
WILLS, SPACKMAN & KENT
Out West Building, 15 E. Pike's Peak Ave.
Established (With the Town) 1871.

NewspaperARCHIVE® NewspaperARCHIVE®